

PLAT OF SURVEY

BEING PART OF THE NE 1/4 OF THE NE 1/4 SECTION 8, T.14N., R.6E., TOWN OF DELL PRAIRIE, ADAMS COUNTY, WI

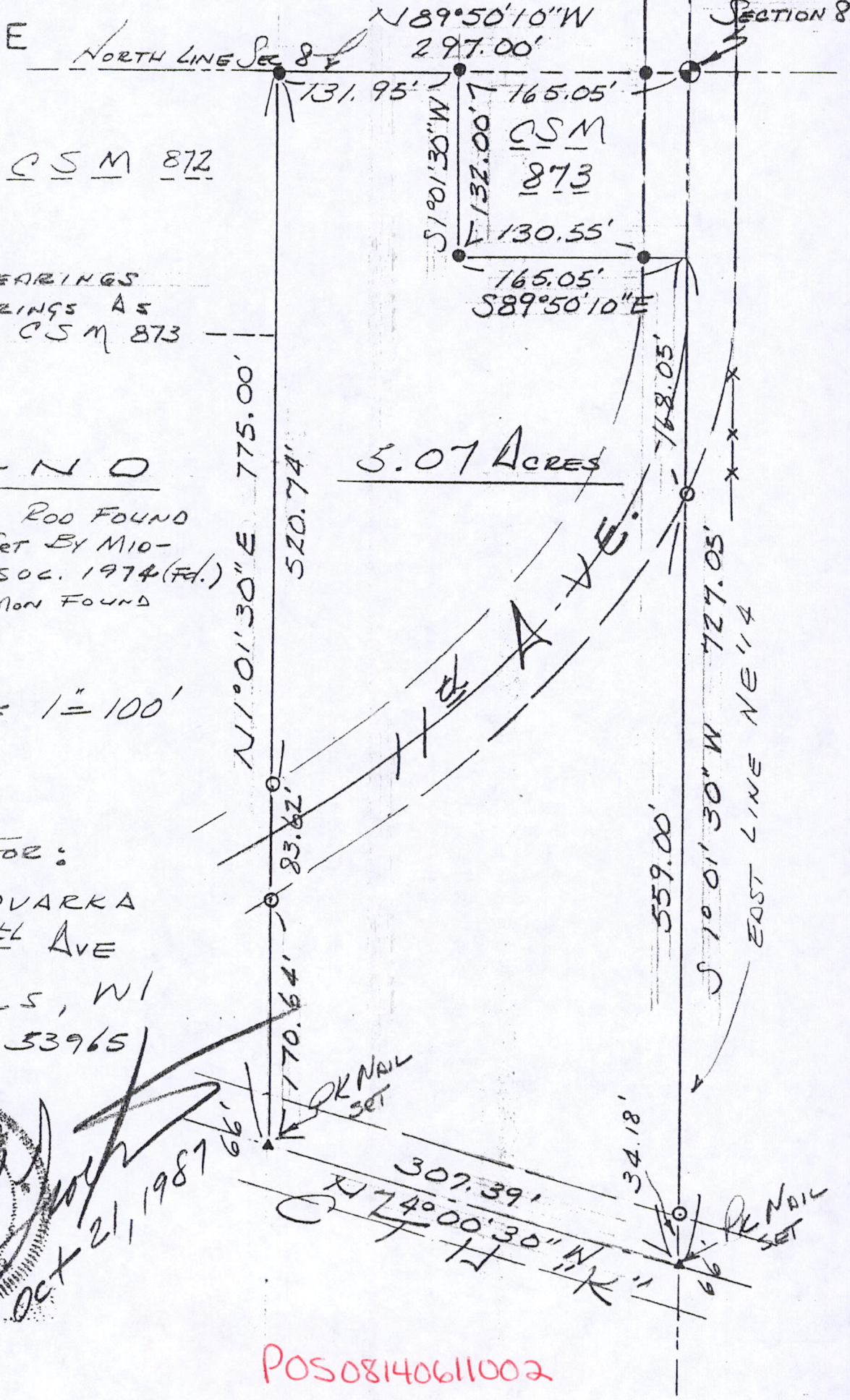
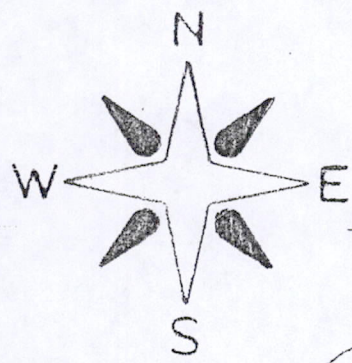

BASIS OF BEARINGS ARE THE BEARINGS AS RECORDED ON CSM 873

LEGEND

- - 3/4" IRON ROD FOUND
- - IRON AS SET BY MID-STATE ASSOC. 1974 (Fd.)
- ⊕ - HARRISON MON FOUND

SCALE 1" = 100'

PREPARED FOR:
JOHN VODVARKA
3696 11th AVE
WIS DELLS, WI
53965

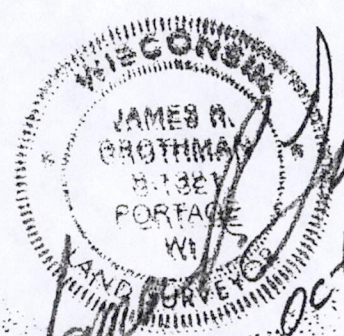

OCT 21, 1987

POS08140611002

SURVEYOR'S CERTIFICATE

I, JAMES R. GROTHMAN, Registered Land Surveyor, DO HEREBY CERTIFY that I have surveyed, monumented and mapped a part of the Northeast Quarter of the Northeast Quarter, Section 8, T14N, R6E, Town of Dell Prairie, Adams County, Wisconsin described as follows:

Commencing at the Northeast corner of said Section 8; thence North 89°50'10" West, 165.05 feet along the north line of CSM #873 to the Point of Beginning; thence South 01°01'30" West, 132.00 feet along the west line of CSM #873; thence South 89°50'10" East, 165.05 feet along the south line of CSM #873 to a point on the east line of the Northeast Quarter; thence South 01°01'30" West, along the east line of the Northeast Quarter, 727.05 feet to the centerline of CTH "K"; thence North 74°00'30" West, 307.39 feet along the centerline of CTH "K"; thence North 01°01'30" East, 775.00 feet to the north line of said Section 8; thence South 89°50'10" East, 131.95 feet to the Point of Beginning. Containing 5.07 acres more or less.

I DO FURTHER CERTIFY that this survey is correct to the best of my knowledge and belief.

James R. Grothman
JAMES R. GROTHMAN
Registered Land Surveyor #1321
Dated: October 21, 1987

