

PLAT OF SURVEY



MID-STATE ASSOCIATES, INC.

1111 8 TH ST.
BARABOO, WISCONSIN

CLIENT: MRS. HANS CHRISTENSEN

-LEGEND-
● = 1" IRON PIPE
○ = EX. IRON PIPE
FB. 429, PG. 20

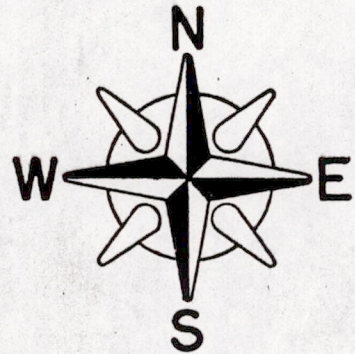
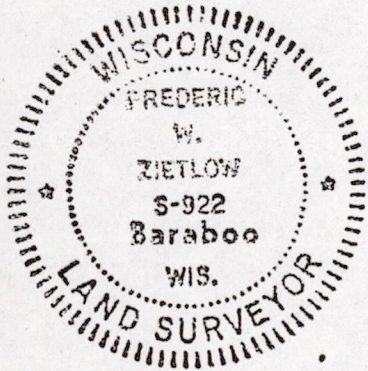
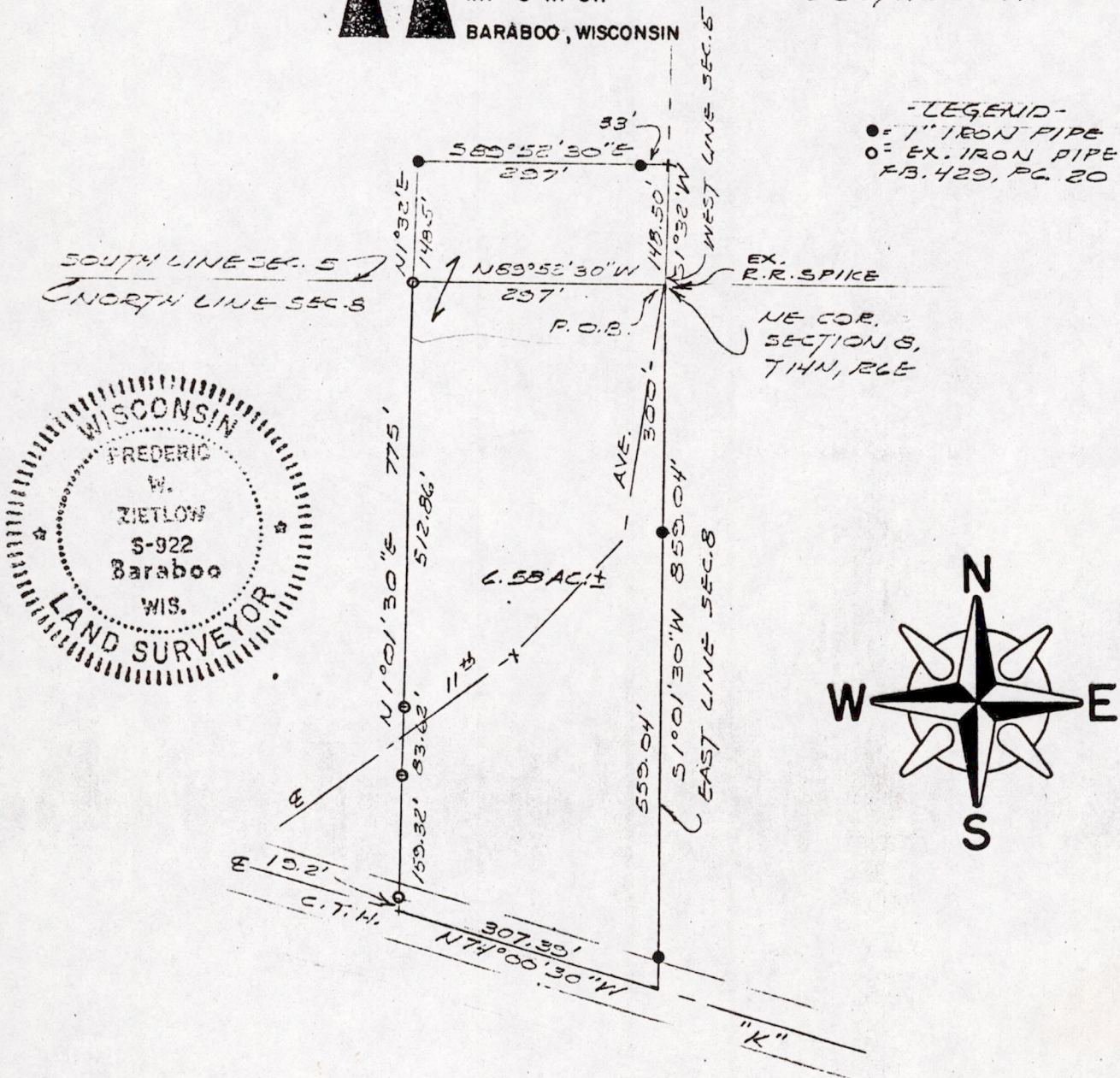

A parcel of land located in the NE $\frac{1}{4}$ -NE $\frac{1}{4}$ Section 8 and the SE $\frac{1}{4}$ -SE $\frac{1}{4}$ Section 5, T14N, R6E, Town of Dell Prairie, Adams County, Wisconsin, which is bounded by a line described as follows:

Beginning at the northeast corner of said Section 8; thence S01°01'30"W, 859.04 feet along the east line of said Section 8 to a point in the centerline of C.T.H. "K"; thence N74°00'30"W, 307.39 feet along the centerline of C.T.H. "KK"; thence N01°01'30"E, 775.00 feet parallel with the east line of said Section 8 to a point on the north line of said Section 8; thence N01°32'E, 148.5 feet parallel with the east line of said Section 5; thence S89°52'30"E, 297 feet parallel with the south line of said Section 5 to a point on the east line of said Section 5; thence S01°32'W, 148.5 feet along the east line of said Section 5 to the point of beginning.

Said parcel contains 6.58 acres, more or less, and is subject to easements of record.

BY: *Frederic W. Zietlow*
REGISTERED LAND SURVEYOR
JUNE 17, 1974

I hereby certify that I have surveyed the property shown on this plat and that this plat is a correct representation of said survey to the best of my knowledge and belief.

SCALE: 1"=200'

PROJECT NO.: 5553

POS08140611003