

P857

MID-STATE ASSOCIATES INC. BARABOO, WISCONSIN 53913

ADAMS COUNTY CERTIFIED SURVEY MAP NO. _____

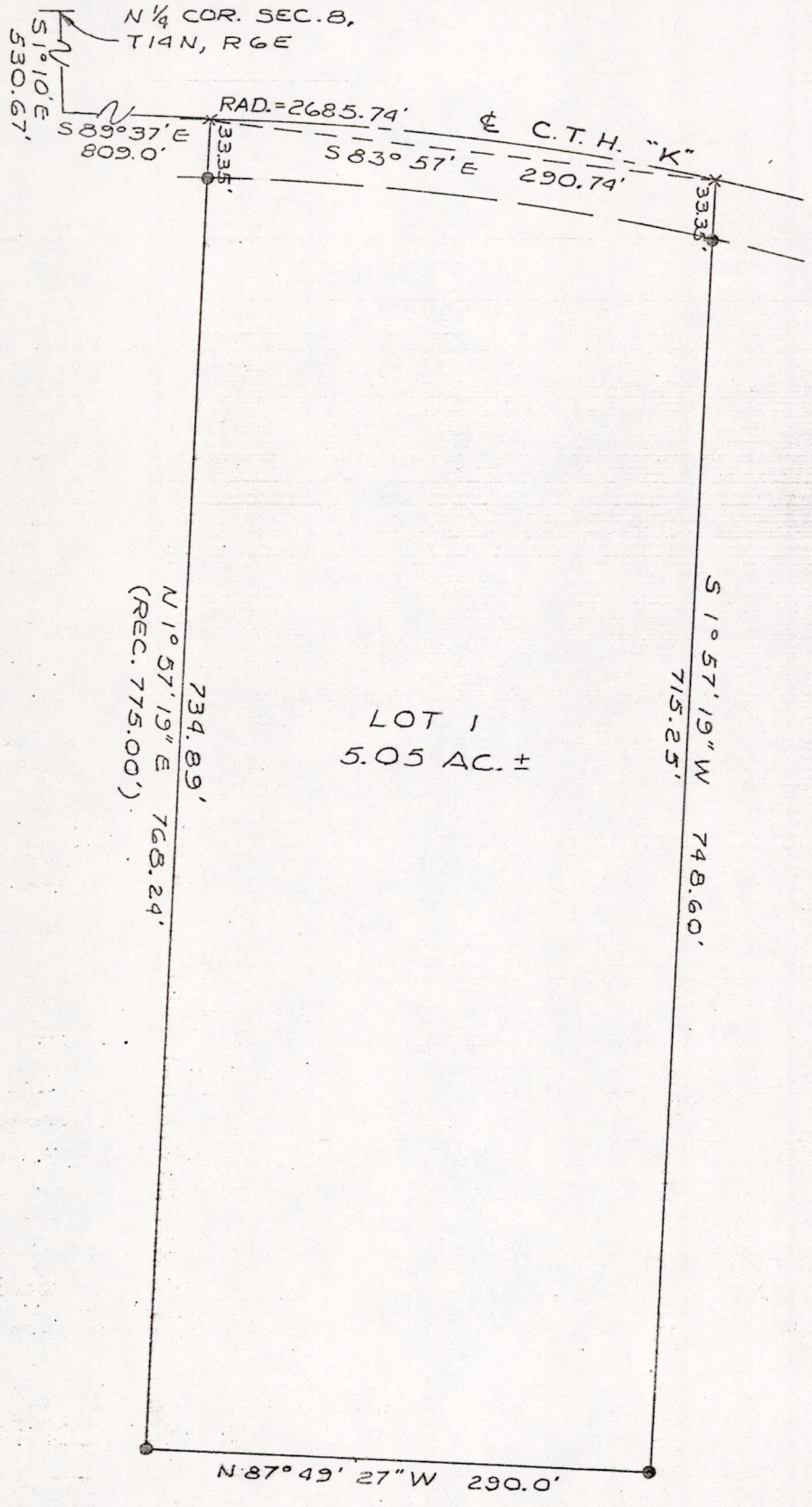

LEGEND
 X = P.K. NAIL SET
 ● = 3/4" x 24" IRON ROD SET

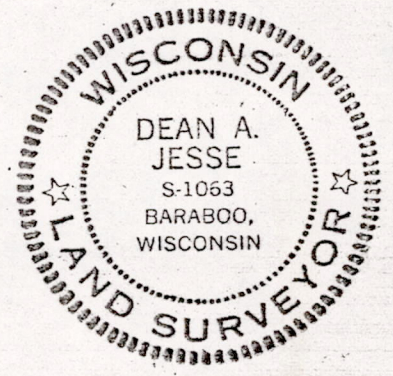

BY: Dean A. Jesse 6/29/73
 REGISTERED LAND SURVEYOR

I hereby certify that I have surveyed the property shown on this plat and that this plat is a correct representation of said survey to the best of my knowledge and belief.

SCALE: 1" = 100'

PROJECT NO.: 5390

POS08140611004

SURVEYOR'S CERTIFICATE

I, Dean A. Jesse, Registered Land Surveyor, hereby certify that I have surveyed and mapped a parcel of land located in the $E\frac{1}{2}$ - $NW\frac{1}{4}$ - $NE\frac{1}{4}$ Section 8, T14N, R6E, Town of Dell Prairie, Adams County, Wisconsin, which is bounded by a line described as follows:

Commencing at the north one-quarter corner of said Section 8; thence $S01^{\circ}10'E$, 530.67 feet; thence $S89^{\circ}37'E$, 809.00 feet to a point in the centerline of C.T.H. "K", said point being the point of beginning;

thence along the arc of a curve to the right, radius 2685.74 feet, whose chord bears $S83^{\circ}57'E$, 290.74 feet to a point in the centerline of C.T.H. "K"; thence $S01^{\circ}57'19"W$, 748.60 feet to a point on the south line of $NW\frac{1}{4}$ - $NE\frac{1}{4}$ of said Section 8; thence $N87^{\circ}49'27"W$, 290.00 feet along the south line of the $NW\frac{1}{4}$ - $NE\frac{1}{4}$ of said Section 8; thence $N01^{\circ}57'19"E$, 768.24 feet (recorded as 775.00 feet) to the point of beginning.

Said parcel contains 5.05 acres, more or less, and is subject to easements of record.

Date

29 June 1973

Dean A. Jesse
Dean A. Jesse
Registered Land Surveyor

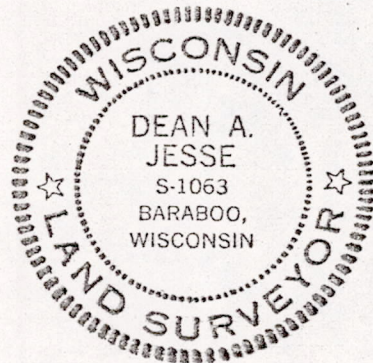

P0508140611004

PLAT OF SURVEY

CLIENT: FLOYD FORD

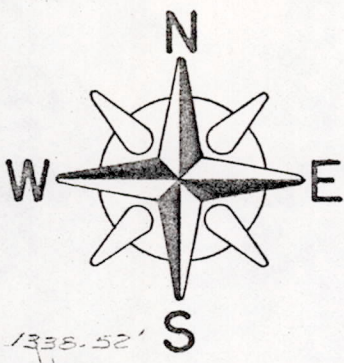

MID-STATE ASSOCIATES, INC.
 1111 8 TH ST.
 BARABOO, WISCONSIN

NE COR. SEC. 8,
 T14N, R6E,
 EX. R.R. SPK.

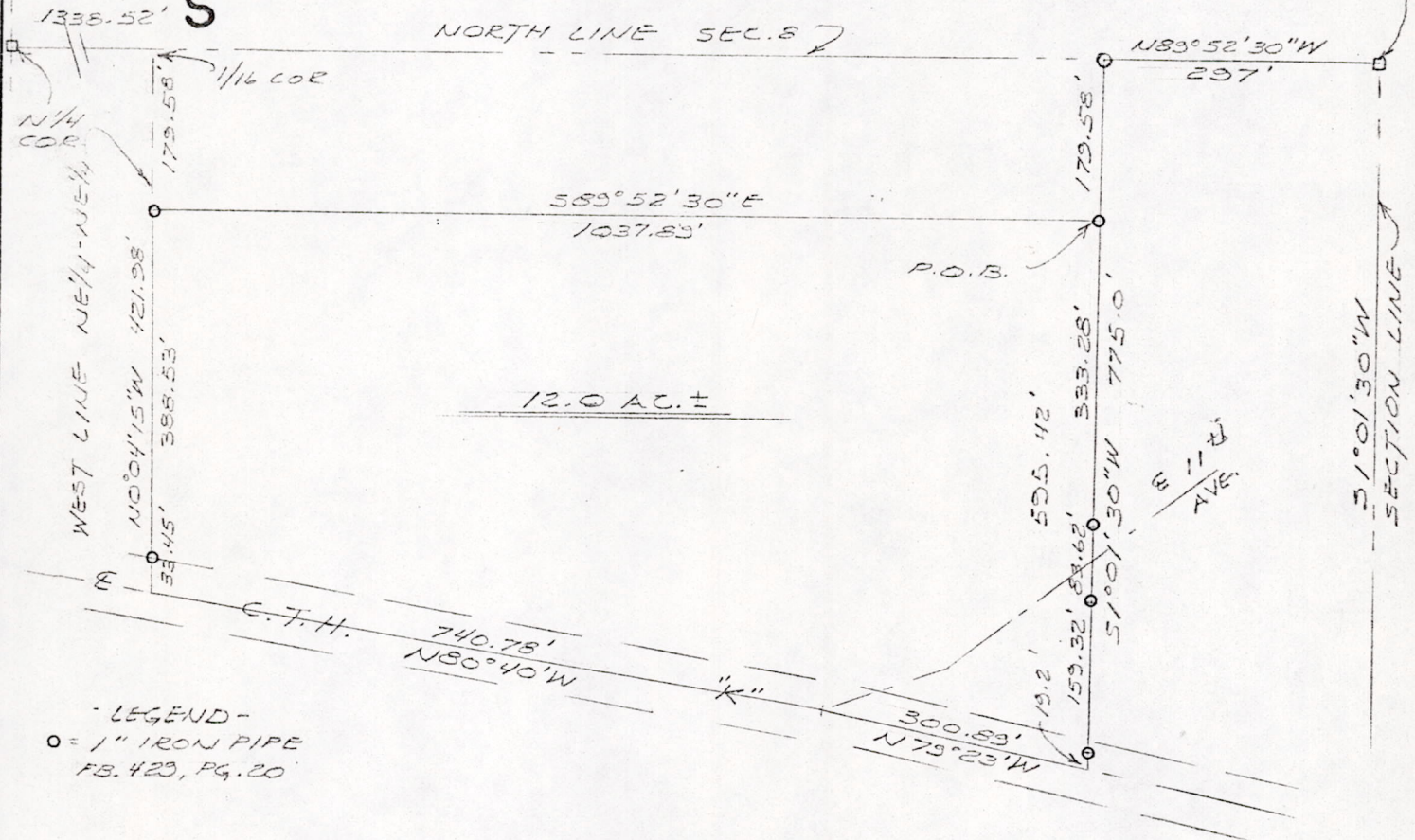

LEGEND -
 ○ = 1" IRON PIPE
 FB. 420, PG. 20

A parcel of land located in the NE $\frac{1}{4}$ -NE $\frac{1}{4}$ Section 8, T14N, R6E, Town of Dell Prairie, Adams County, Wisconsin, which is bounded by a line described as follows:

Commencing at the northeast corner of said Section 8; thence N89°52'30"W, 297 feet along the north line of said Section 8; thence S01°01'30"W, 179.58 feet to the point of beginning;

thence continuing S01°01'30"W, 595.42 feet parallel with the east line of said Section 8 to a point in the centerline of C.T.H. "K"; thence N79°23'W, 300.89 feet along the centerline of C.T.H. "K"; thence N80°40'W, 740.78 feet along the centerline of C.T.H. "K" to a point on the west line of the NE $\frac{1}{4}$ -NE $\frac{1}{4}$ of said Section 8; thence N0°04'15"W, 421.98 feet along the west line of the NE $\frac{1}{4}$ -NE $\frac{1}{4}$ of said Section 8; thence S89°52'30"E, 1037.89 feet parallel with the north line of said Section 8 to the point of beginning.

Said parcel contains 12.0 acres, more or less, and is subject to easements of record.

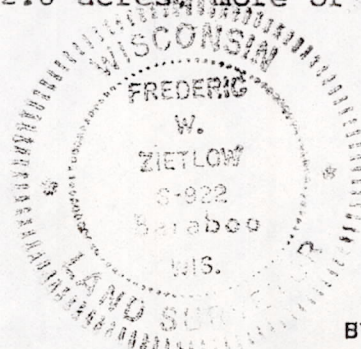

BY: Frederick W. Zietlow
 REGISTERED LAND SURVEYOR
 JUNE 25, 1974

I hereby certify that I have surveyed the property shown on this plat and that this plat is a correct representation of said survey to the best of my knowledge and belief.

SCALE: 1"=200' PROJECT NO.: 5808

POS08140611004