

EAST 774.7'
 NORTHWEST COR.
 SEC. 8, T14N, R6E

Δ R/W POST
 • = 3/4" IRON ROD SET

As Given By
 Mid-State Associates
 Baraboo, Wisconsin
 August, 1969

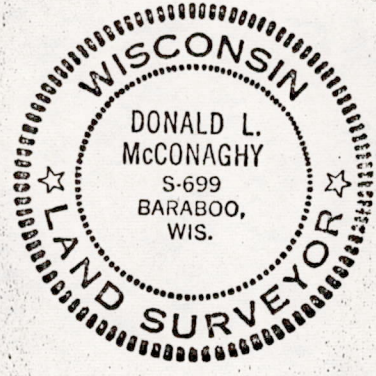

Donald L. McConaghy

A PARCEL OF LAND
 LOCATED IN
 THE NW¹/₄-NW¹/₄, SECTION 8, T14N, R6E,
 TOWN OF DELL PRAIRIE, ADAMS COUNTY, WISCONSIN

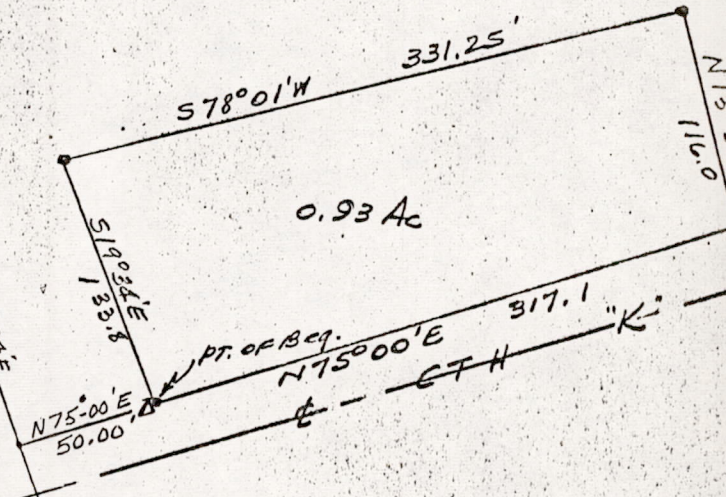

A parcel of land located in the NW¹/₄-NW¹/₄, Section 8, T14N, R6E, Town of Dell Prairie, Adams County, Wisconsin, which is bounded by a line described as follows:

Commencing at the northwest corner of said Section 8; thence Easterly 774.7 feet (Previously recorded as 773.0 feet) along the north line of said Section 8 to the centerline of S.T.H. 13; thence S13°28'E, 648.5 feet along said centerline; thence S19°34'E, 97.3 feet along said centerline; thence N75°00'E, 50.0 feet to the northeast corner of the intersection of S.T.H. 13 with C.T.H. "K", said point being the point of beginning;

thence continuing N75°00'E, 317.1 feet along the Northerly right-of-way of C.T.H. "K"; thence N13°30'W, 116.0 feet; thence S78°01'W, 331.25 feet to a point on the easterly right-of-way of S.T.H. 13; thence S19°34'E, 133.8 feet to the point of beginning.

Said parcel contains 0.93 acres.

Pos081406 21001