

EAST 774.7'
 NORTHWEST COR.
 SEC. 8, T14N, R6E

△ R/W POST
 ● = 3/4" IRON ROD SET

Donald L. McConaghy

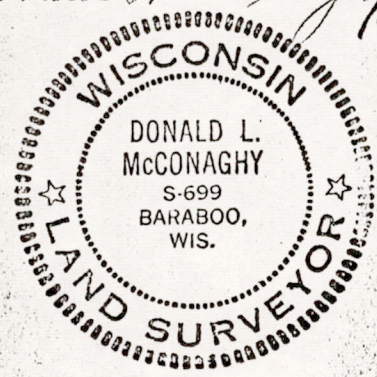

As Given By
 Mid-State Associates
 Baraboo, Wisconsin
 August, 1969

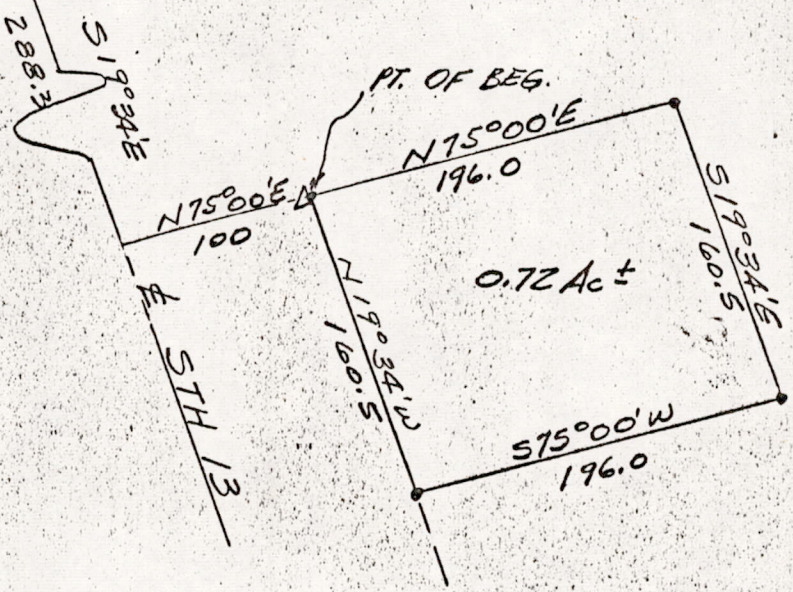

A PARCEL OF LAND
 LOCATED IN
 THE NW¹/₄-NW¹/₄, SECTION 8, T14N, R6E,
 TOWN OF DELL PRAIRIE, ADAMS COUNTY, WISCONSIN

A parcel of land located in the NW¹/₄-NW¹/₄, Section 8, T14N, R6E, Town of Dell Prairie, Adams County, Wisconsin, which is bounded by a line described as follows:

Commencing at the northwest corner of said Section 8; thence Easterly 774.7 feet along the north line of said Section 8 to the centerline of S.T.H. 13; thence S13°28'E, 648.5 feet along said centerline; thence S19°34'E, 288.3 feet along said centerline; thence N75°00'E, 100.0 feet to the point of beginning;

thence continuing N75°00'E, 196.0 feet; thence S19°34'E, 160.5 feet; thence S75°00'W, 196.0 feet; thence N19°34'W, 160.5 feet to the point of beginning.

Said parcel contains 0.72 acres.

Pos08140621002