

PLAT OF SURVEY
 Located in Section 8, T14N, R6E, Adams County, Wisconsin

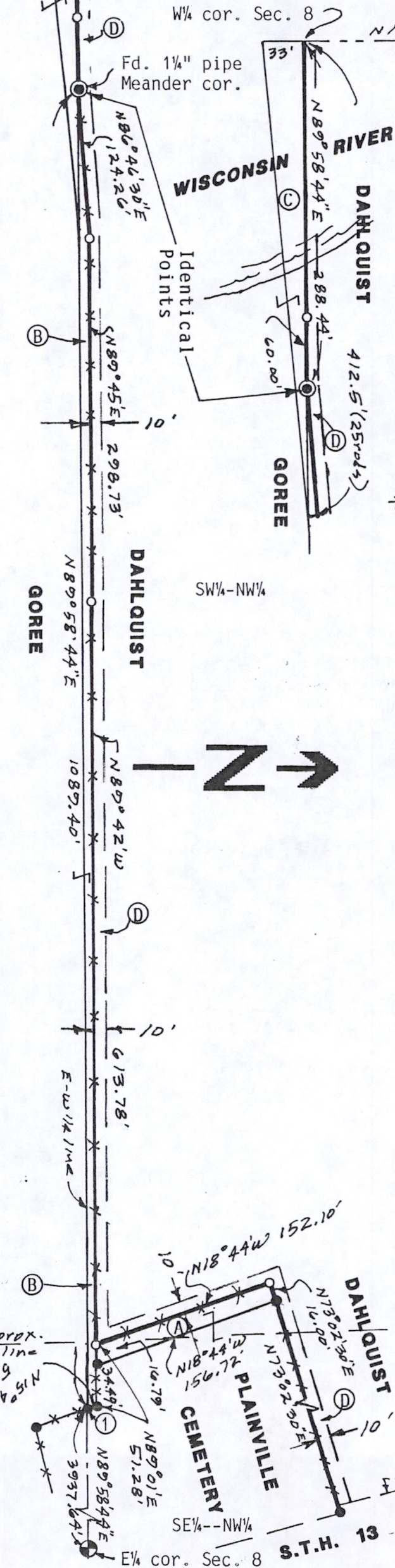

Graphic scale in feet:

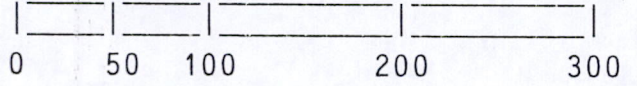

- ⊙ = Found harrison monument.
- = Found 3/4" round iron rod.
- = Set 3/4"x24" round iron rod weighing 1.5#/lineal foot.
- ✕ = Existing fence ± 1'to line.

Bearings are referenced to the E-W 1/4 line of Section 8 and assumed to bear N89°58'44"E.

Client: Wisconsin Dells Realty
 PO Box 25,
 Wis. Dells WI 53965.

Surveyor: Carlson Surveying
 127 10th. Ave.
 Baraboo WI 53913
 Tele 608-356-3816

SURVEYORS CERTIFICATE:

I, Kenneth G. Carlson, registered land surveyor, hereby certify that I have surveyed, staked and mapped the above described parcels and have complied with the provisions of A-E 7 of the Wisconsin Adm. Code to the best of my knowledge, information and belief.

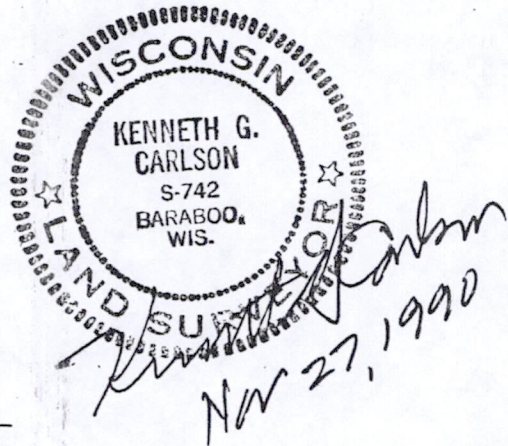

Iron rod at ① is 0.22' too far north.

Pos08140621003

DESCRIPTION OF (A) (Dahlquist to Plainville Cemetery):

Part of SE $\frac{1}{4}$ -NW $\frac{1}{4}$ and SW $\frac{1}{4}$ -NW $\frac{1}{4}$, Section 8, T14N, R6E, Town of Dell Prairie, Adams County, Wisconsin bounded by the following described line: Commencing at the E $\frac{1}{4}$ corner of said Section 8; thence S89°58'44"W along the quarter line, 3937.64 feet; thence N15°42'30"W, 5.78 feet to a point previously described as "the S.W. corner of the Plainville Cemetery"; thence S89°01'W along a south line of the Plainville Cemetery as now fenced, 34.49 feet to a present corner of said cemetery and the point of beginning; thence S89°01'W, 16.79 feet; thence N18°44'W, 152.10 feet; thence N73°02'30"E, 16.00 feet to a present northwest corner of said cemetery; thence S18°44'E along a present west line of said cemetery, 156.72 feet to the point of beginning.

Said parcel contains 0.057 acres.

DESCRIPTION OF (B) (Dahlquist to Robert Goree):

Part of SE $\frac{1}{4}$ -NW $\frac{1}{4}$ and SW $\frac{1}{4}$ -NW $\frac{1}{4}$, Section 8, T14N, R6E, Town of Dell Prairie, Adams County, Wisconsin bounded by the following described line: Commencing at the E $\frac{1}{4}$ corner of said Section 8; thence S89°58'44"W along the quarter line, 3937.64 feet to a present west line of the Plainville Cemetery and the point of beginning; thence N15°42'30"W along said west line, 5.78 feet to a point previously described as "the S.W. corner of the Plainville Cemetery"; thence S89°01'W along a south line of the Plainville Cemetery as now fenced, 51.28 feet; thence N89°42'W, 613.78 feet; thence S89°45'W, 298.73 feet; thence S86°46'30"W, 124.26 feet to the quarter line; thence N89°58'44"E along said quarter line, 1089.40 feet to the point of beginning.

Said parcel contains 0.158 acres.

DESCRIPTION OF (C) (Dahlquist to Robert Goree)(as previously described):

A strip on the NW $\frac{1}{4}$ -SW $\frac{1}{4}$, Section 8, T14N, R6E; Commencing at the northwest corner of the NW $\frac{1}{4}$ -SW $\frac{1}{4}$ and running thence South on the west line of said NW $\frac{1}{4}$ -SW $\frac{1}{4}$, 2 rods; thence in a straight line intersecting the north line of said NW $\frac{1}{4}$ -SW $\frac{1}{4}$ 25 rods east of the northwest corner of said NW $\frac{1}{4}$ -SW $\frac{1}{4}$; thence West on said line to the place of beginning.

DESCRIPTION OF (D) (10' wide EASEMENT):

An easement for ingress and egress from STH 13 to the Wisconsin River, being 10 feet in width and lying north and west of and parallel and adjacent to the following described line in SE $\frac{1}{4}$ -NW $\frac{1}{4}$ and SW $\frac{1}{4}$ -NW $\frac{1}{4}$, Section 8, T14N, R6E, Town of Dell Prairie, Adams County, Wisconsin: Commencing at the E $\frac{1}{4}$ corner of said Section 8; thence S89°58'44"W along the quarter line, 3937.64 feet; thence N15°42'30"W, 5.78 feet; thence S89°01'W, 51.28 feet; thence N18°44'W, 152.10 feet; thence N73°02'30"E along the northerly line of the Plainville Cemetery to the westerly R/W of STH 13 and the point of beginning of the line; thence S73°02'30"W along said cemetery line to the previously described point; thence S18°44'E, 152.10 feet; thence N89°42'W, 613.78 feet; thence S89°45'W, 298.73 feet; thence S86°46'30"W, 124.26 feet to the quarter line; thence S89°58'44"W along the quarter line until it connects with the Wisconsin River and the end of the line.

WISCONSIN
 KENNETH G. CARLSON
 S-742
 BARABOO, WIS.
 LAND SURVEYOR
Kenneth G. Carlson
 Nov 27, 1990