

PLAT OF SURVEY

Located in SW¼-NW¼, Section 8, T14N, R6E, Town of Dell Prairie, Adams County, Wisconsin.

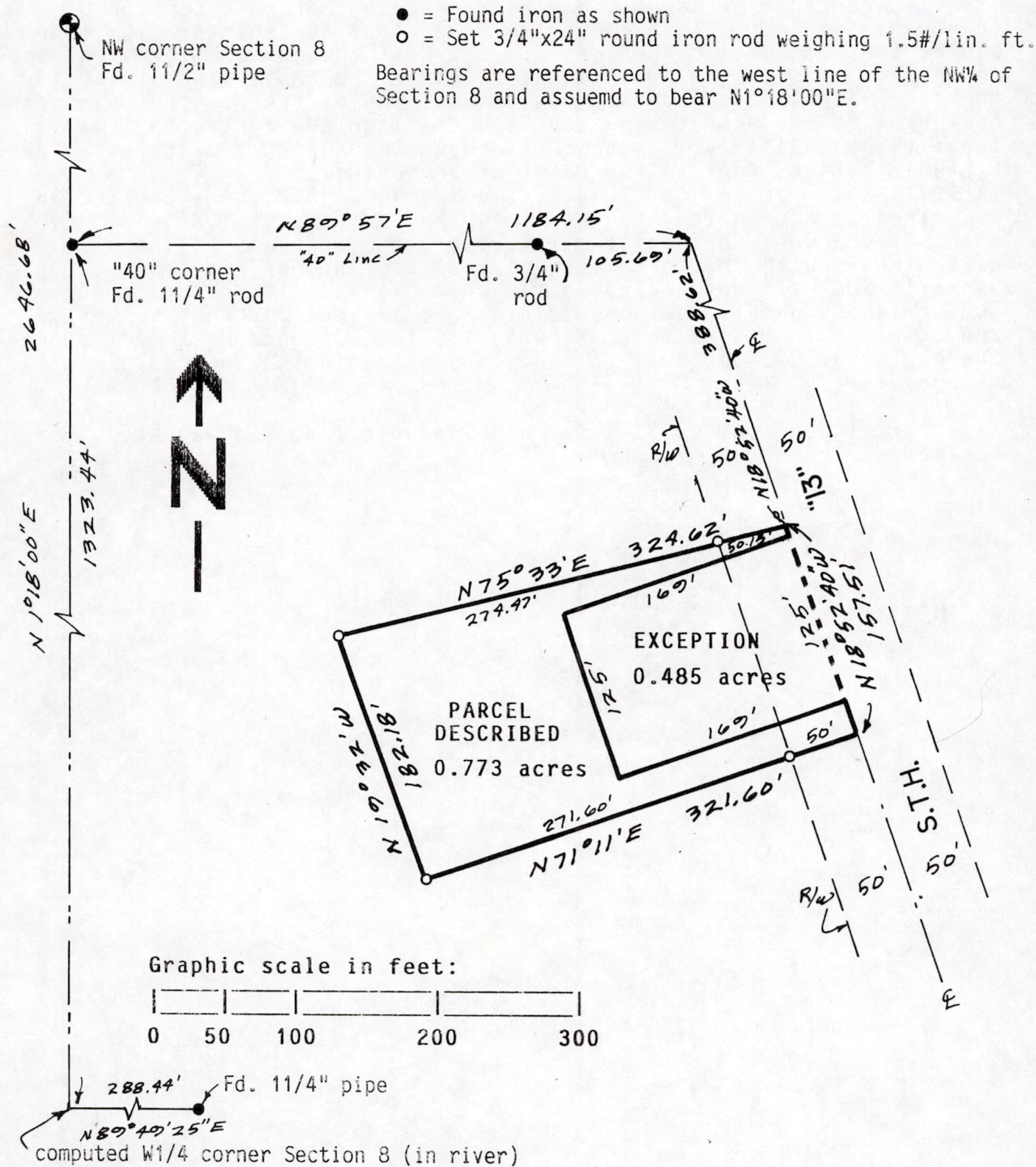

Client: Carl A. Dahlquist, 3733 Highway 13, Wis. Dells WI 53965.
CARLSON SURVEYING, 127 10th. Ave., Baraboo, WI 53913. Tel 608-356-3816.

SURVEYORS CERTIFICATE:

I, Kenneth G. Carlson, registered land surveyor, hereby certify that I have surveyed, staked and mapped the above described parcel and have complied with the provisions of A-E 7 of the Wisconsin Administrative Code to the best of my knowledge and belief.

Date Nov 3, 1988

Kenneth G. Carlson
Kenneth G. Carlson

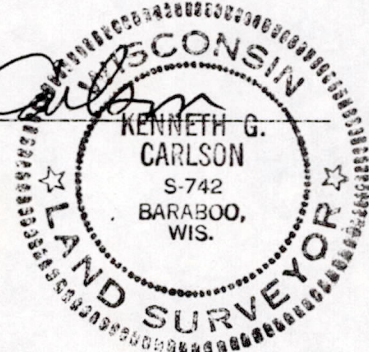

POS08140621004

DESCRIPTION OF NEW PARCEL:

A parcel of land located in the SW $\frac{1}{4}$ -NW $\frac{1}{4}$, Section 8, T14N, R6E, Town of Dell Prairie, Adams County, Wisconsin bounded by the following described line: Commencing at the west one-quarter corner of said Section 8; thence N1 $^{\circ}$ 18'00"E along the section line, 1323.44 feet to a 1 $\frac{1}{4}$ " iron rod at the northwest corner of said SW $\frac{1}{4}$ -NW $\frac{1}{4}$; thence N89 $^{\circ}$ 57'E along the north line of said SW $\frac{1}{4}$ -NW $\frac{1}{4}$, 1184.15 feet to the centerline of STH 13; thence S18 $^{\circ}$ 52'40"E along said centerline, 388.62 feet to the point of beginning; thence continuing S18 $^{\circ}$ 52'40"E along the centerline, 157.51 feet; thence S71 $^{\circ}$ 11'W, 321.60 feet; thence N19 $^{\circ}$ 32'W, 182.18 feet; thence N75 $^{\circ}$ 33'E, 324.62 feet to the point of beginning.

EXCEPT: A part of the SW $\frac{1}{4}$ -NW $\frac{1}{4}$, Section 8, T14N, R6E, more particularly described as commencing at a point in the center of S.T.H. #13, which point is 403 feet South of the intersection of the centerline of said highway with the north line of the said SW $\frac{1}{4}$ -NW $\frac{1}{4}$, Section 8; thence Westerly and at right angles to the said highway, 169 feet; thence Southerly and parallel with said highway, 125 feet; thence Easterly and at right angles to said highway, 169 feet; thence Northerly along the center of said highway to the place of beginning and containing $\frac{1}{2}$ acre, more or less.

Said parcel contains 0.773 acres and is subject to highway and other easements of record.



Kenneth G. Carlson
Nov 3, 1988