

PLAT OF SURVEY

Located in NW¼-NW¼, Section 8, T14N, R6E, Town of Dell Prairie, Adams County, Wisconsin.

Client: Indian Shores, Inc., % Hans Helland, PO Box 86, Wisconsin Dells, WI  
 CARLSON SURVEYING, 127 10th. Ave., Baraboo, WI 53913. Tel 608-356-3816.  
 Bearings are referenced to westline of NW¼ of Section 8 and assumed to bear N1°18'E.

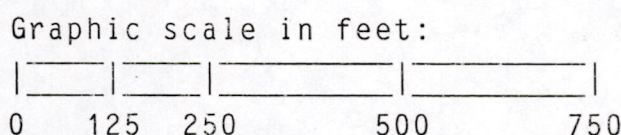
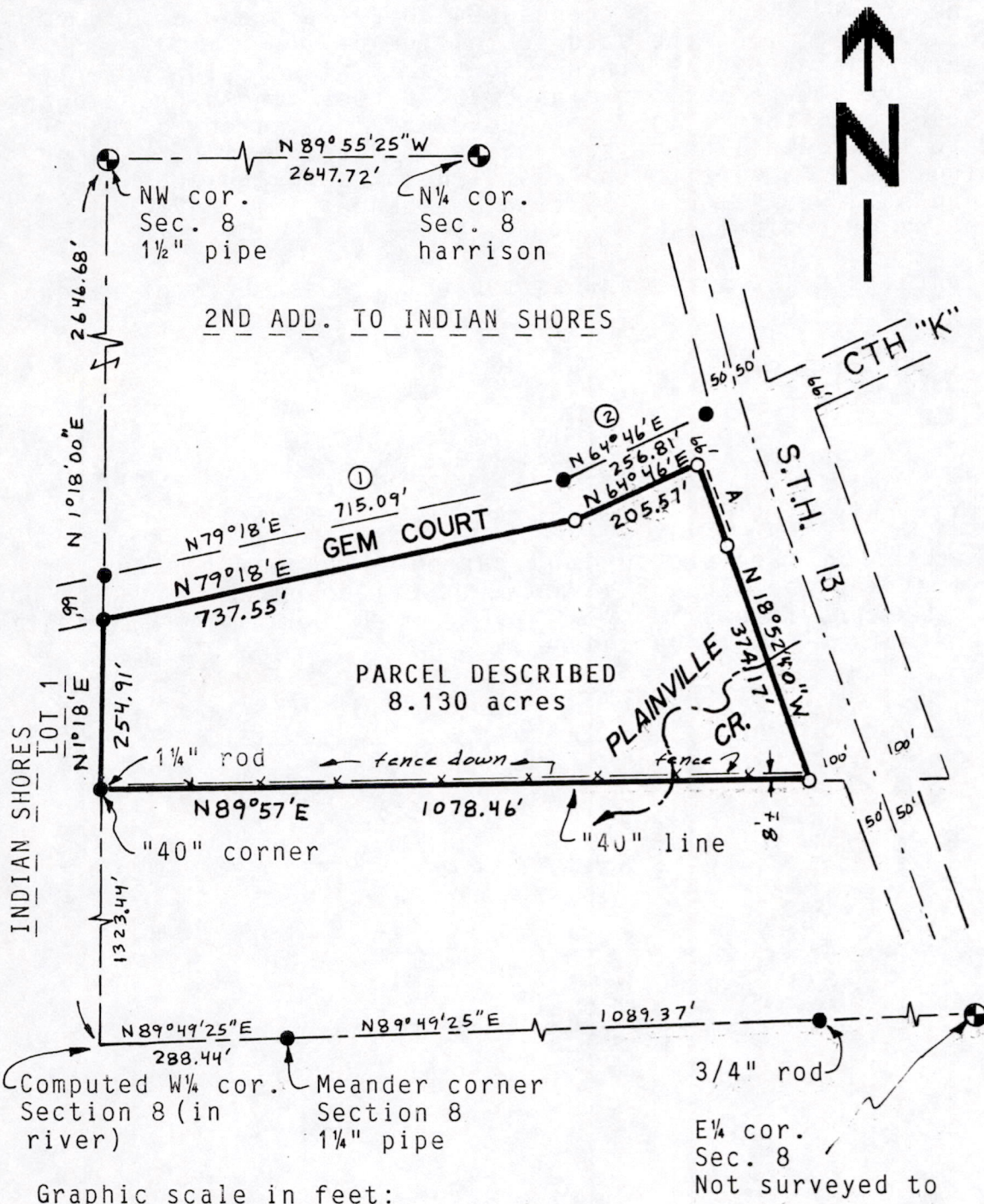

3/4" rod  
 E¼ cor. Sec. 8  
 Not surveyed to

CURVE A: DELTA= 1°17'20", RADIUS= 5829.70', ARC= 130.98'  
 CHORD= N18°14'00"W, 130.98'

- = Set 3/4"x24" round iron rod weighing 1.5#/lineal foot.
- = Found 2" pipe (unless shown otherwise).
- ⊕ = Found government monument (as shown).

LINE: RECORDED AS:  
 ① 715.22'  
 ② N64°50'E, 256.78'

POS08140621005

WISCONSIN  
 KENNETH G. CARLSON  
 S-742  
 BARABOO, WIS.  
 LAND SURVEYOR

*Kenneth G. Carlson*  
 Oct 10, 1988  
 Revised this 25th day of Oct '88

**DESCRIPTION OF HEAVY OUTLINED AREA:**

A parcel of land located in the NW¼-NW¼, Section 8, T14N, R6E, Town of Dell Prairie, Adams County, Wisconsin bounded by the following described line: Beginning at the northeast corner of Lot 1, Indian Shores Subdivision, also being on the west line of said Section 8 and the south line of Gem Court\* ; thence N79°18'E, 737.55 feet along the said south line of Gem Court ; thence N64°46'E (recorded as N64°50'E), 205.57 feet along the said south line of Gem Court to the westerly R/W line of STH 13; thence Southerly along said westerly R/W line on a curve to the left, radius 5829.70 feet, whose chord bears S18°14'E, 130.98 feet; thence S18°52'40"E, 374.17 feet along said westerly R/W to the south line of said NW¼-NW¼; thence S89°57'W along said south line, 1078.46 feet to the east line of said Indian Shores Subdivision and said west line of Section 8; thence N1°18'E, 254.91 feet to the point of beginning.

Said parcel contains 8.130 acres and is subject to easements of record.

\*(recorded as Redbird Drive)

**SURVEYORS CERTIFICATE:**

I, Kenneth G. Carlson, registered land surveyor, hereby certify that I have surveyed, staked and mapped the above described parcel and have complied with the provisions of A-E 7 of the Wisconsin Administrative Code to the best of my knowledge and belief.

Oct 10, 1988  
Date Kenneth G. Carlson

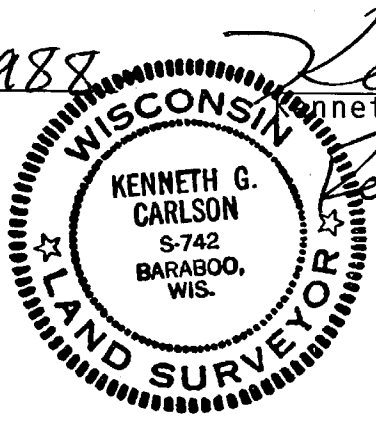

*Revised this 25th day of Oct, 1988*