

PROJECT NO. 7704  
 CLIENT: JOSEPH MUCEK  
 STREET: 28 W. 479 CAPE AVE.  
 CITY: WEST CHICAGO, ILLINOIS

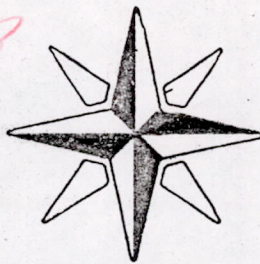

M.S.A. FILE NO. 38-25D-269  
 SCALE 1" = 100'  
 SHEET 1 OF 1  
 SIDE 1 OF 2

MID-STATE ASSOCIATES INC. BARABOO, WISCONSIN 53913

**ADAMS COUNTY CERTIFIED SURVEY MAP NO. \_\_\_\_\_**

LOCATED IN THE NW1/4-NW1/4, SECTION 8, T14N-R6E. TOWN OF DELL PRAIRIE, ADAMS COUNTY, WISCONSIN. ALSO BEING LOT 75 TO THE "SECOND ADDITION TO INDIAN SHORES" SUBDIVISION.

NW CORNER SEC. 8, T14N-R6E

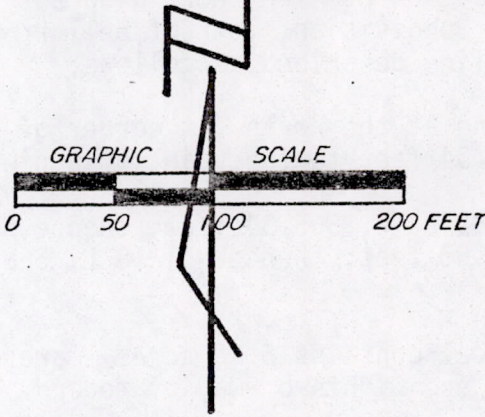

— LEGEND —

- = 3/4" X 24" IRON RODS SET WEIGHING 1.50 LBS. / LINEAL FT.
  - = EXISTING 3/4" IRON RODS
  - ⊙ = EXISTING 2" IRON PIPE
  - ⊕ = HARRISON MONUMENT SEE COUNTY SURVEYOR RECORDS
- BEARINGS ARE REFERENCED TO THE WEST LINE OF THE NE1/4, SEC. 8, ASSUMED TO BEAR S1°18'W

NW1/4-NW1/4 LANDS

NE1/4-NE1/4 LANDS

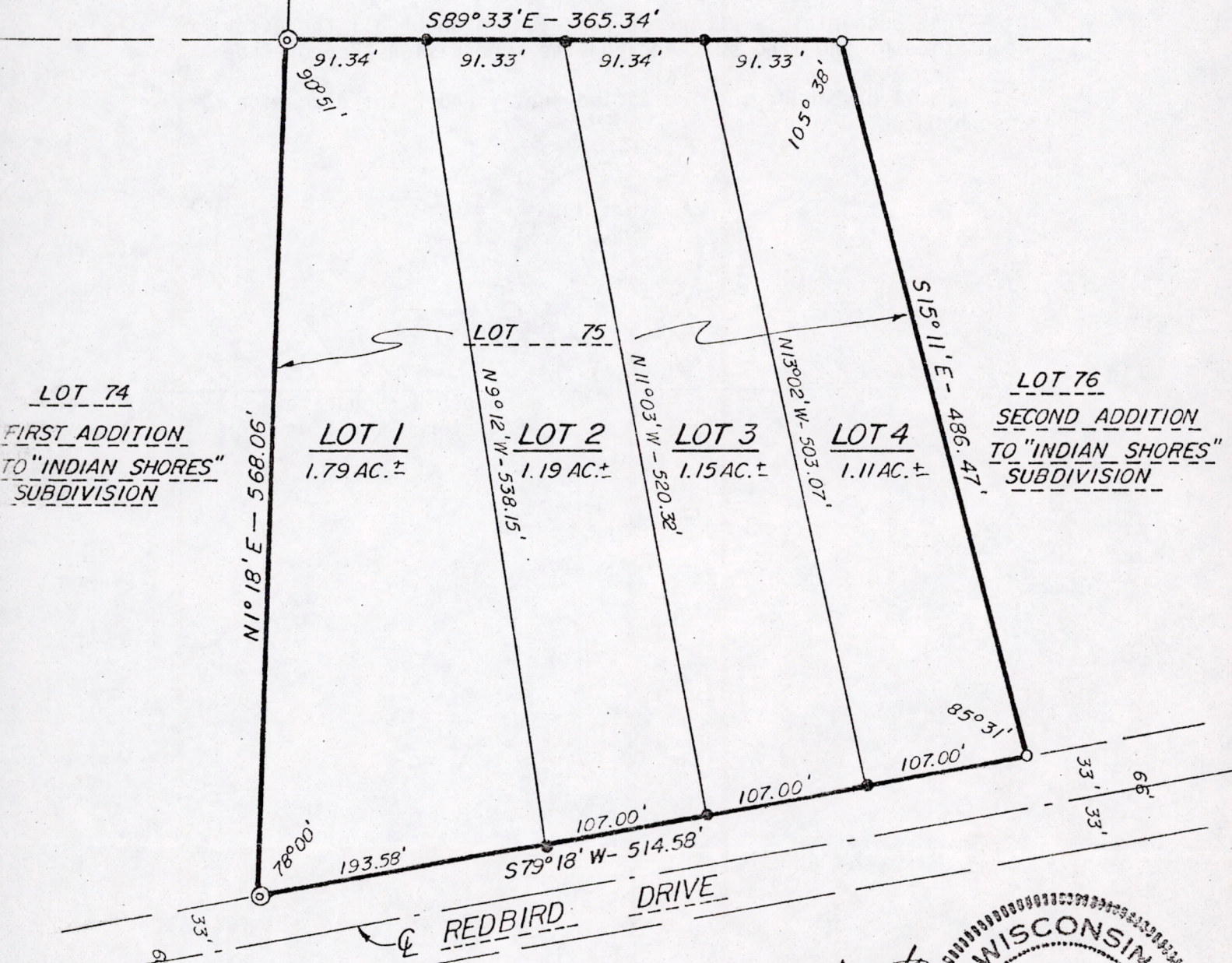

LOT 74  
 FIRST ADDITION TO "INDIAN SHORES" SUBDIVISION

LOT 76  
 SECOND ADDITION TO "INDIAN SHORES" SUBDIVISION

LOT 1  
 "INDIAN SHORES" SUBDIVISION

filed for record this 12 day of DEC 1979 per 59.60 Wisconsin Statutes.  
 [Signature] ADAMS COUNTY SURVEYOR

Ken Schuette  
 1904 1979  
 POS08140621007

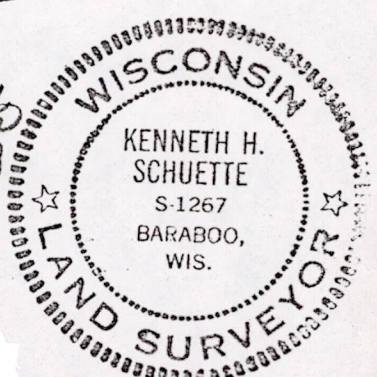

SURVEYOR'S CERTIFICATE

I, Kenneth H. Schuette, Registered Land Surveyor hereby certify that I have surveyed, divided and mapped a certified survey located in the NW $\frac{1}{4}$ -NW $\frac{1}{4}$  Section 8, T14N, R6E, also Lot 75 of Second Addition to Indian Shores Subdivision, Town of Dell Prairie, Adams County, Wisconsin, bounded by a line described as follows:

Commencing at the northwest corner of Section 8, T14N, R6E; thence S01°18'W, 429.34 feet to the point of beginning;

thence S89°33'E, 365.34 feet; thence S15°11'E, 486.47 feet; thence S79°18'W, 514.58 feet; thence N01°18'E, 568.06 feet to the point of beginning.

Said parcel contains 5.25 acres, more or less, and is subject to all easements and rights-of-way of record.

That I have complied with the provisions of Chapter 236.34 Wisconsin Statutes, the subdivision regulations of Adams County and A.E. 5.01 of the Administrative Code of the State of Wisconsin to the best of my knowledge and belief, in surveying, dividing and mapping the same;

That such plat is a correct representation of all the exterior boundaries of the land surveyed and the subdivision thereof made;

That I have made such certified survey under the direction of Joseph Mucek, Jr.



19 Oct 1979  
Date

Ken Schuette  
Kenneth H. Schuette  
Registered Land Surveyor