

JOHN & AGNES KRUG SURVEY

SECTIONS 7 & 8, T14N, R6E
SCALE 1" = 100'
TOWN OF DELL PRAIRIE, ADAMS COUNTY
WISCONSIN

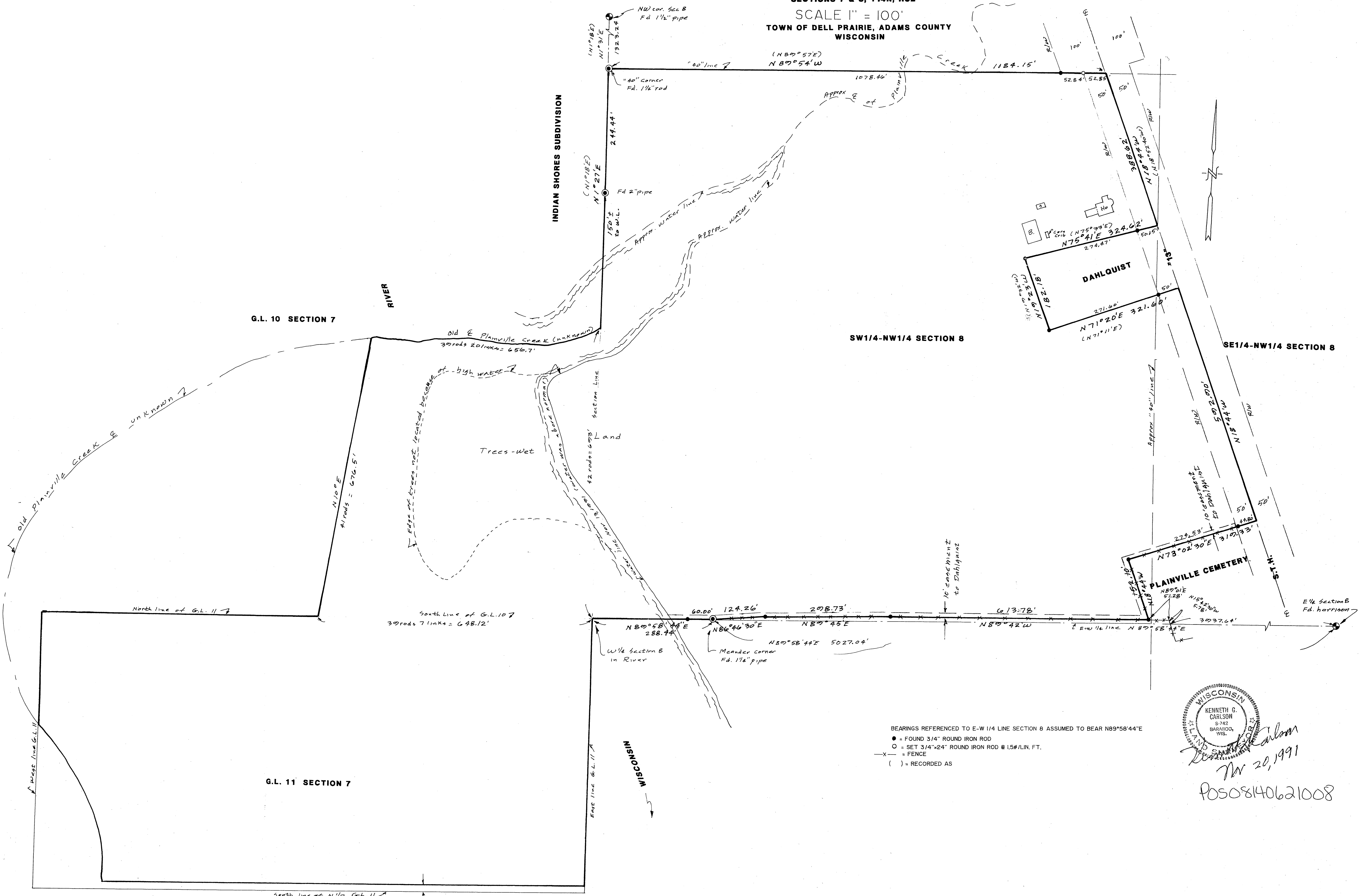

BEARINGS REFERENCED TO E-W 1/4 LINE SECTION 8 ASSUMED TO BEAR N89°58'44"E

- = FOUND 3/4" ROUND IRON ROD
- = SET 3/4"x24" ROUND IRON ROD @ 1.5#/LIN. FT.
- X— = FENCE
- () = RECORDED AS

WISCONSIN
KENNETH G. CARLSON
S-742
BARABOO, WIS.
No 20, 1991
P0508140621008

JOHN and AGNES KRUG SURVEY

DAHLQUIST TO KRUG:

Part of SW $\frac{1}{4}$ -NW $\frac{1}{4}$ and SE $\frac{1}{4}$ -NW $\frac{1}{4}$, Section 8, T14N, R6E, Town of Dell Prairie, Adams County, Wisconsin bounded by the following described line: Commencing at the E $\frac{1}{4}$ corner of said Section 8; thence S89°58'44"W along the quarter line, 3937.64 feet to a present west line of the Plainville Cemetery; thence N15°42'30"W, 5.78 feet to a point previously described as "the S.W. corner of the Plainville Cemetery"; thence S89°01'W along a south line of the Plainville Cemetery as now fenced, 51.28 feet to the point of beginning; thence N89°42'W, 613.78 feet; thence S89°45'W, 298.73 feet; thence S86°46'30"W, 124.26 feet to the quarter line; thence S89°58'44"W along said quarter line, 288.44 feet to the west quarter corner of said Section 8 (in the Wisconsin River); thence Northerly along the section line to the northwest corner of said SW $\frac{1}{4}$ -NW $\frac{1}{4}$; thence S89°54'E along the north line of said SW $\frac{1}{4}$ -NW $\frac{1}{4}$ (recorded as N89°57'E), 1184.15 feet to the center line of STH "13"; thence S18°44'E along said center line (recorded as S18°52'40"E), 388.62 feet; thence S75°41'W (recorded as S75°33'W), 324.62 feet; thence S19°23'E (recorded as S19°32'E), 182.18 feet; thence N71°20'E (recorded as N71°11'E), 321.60 feet to the center line of STH "13"; thence S18°44'E along said center line, 592.90 feet; thence S73°02'30"W along the north line of the fenced Plainville Cemetery 319.33 feet; thence S18°44'E along the west line of the fenced Plainville Cemetery, 152.10 feet to the point of beginning.

Also the N $\frac{1}{2}$ of Lot 11, Section 7, T14N, R6E EXCEPT $\frac{1}{2}$ of the land lying west of the Creek in the southwest corner and a strip 1 rod wide on the east side of the Creek on the south side of said North Half of Lot 11 running from the Creek to the east line of said Lot 11.

Also, 10 acres and 42 rods, more or less, of land described as follows: Commencing at the quarter stake between Section 7 and 8 in T14N, R6E, and running thence West 39 rod and 7 links; thence 10° East of North, 41 rods; thence Easterly along the Creek, 39 rods and 20 links to the Section line; thence South along said Section line, 42 rods to the place of beginning.

All subject to Flowage rights to the Southern Wisconsin Power Company, dated June 5, 1909 and recorded on July 23rd, 1910, Volume 60 page 525. Also subject to a conveyance for highway purposes to Adams County, Wisconsin dated June 26, 1941 and recorded June 27, 1941 in Volume 104 page 21.

Also subject to other easements of record. (INSERT DAHLQUIST EASEMENT HERE)

For descriptions of Dahlquist to Plainville Cemetery and 10 foot easement kept by Dahlquist along south side of Krug land described above, See Plat of Survey by K.G. Carlson dated Nov. 27, 1990.

Client: John and Agnes Krug, % Hans Helland, Wisconsin Dells, WI 53965.
CARLSON SURVEYING, 127 10th. Ave., Baraboo WI 53913. 608-356-3816.

I, Kenneth G. Carlson, registered land surveyor, hereby certify that I have surveyed, staked, mapped and described the above parcel and have complied with the provisions of A-E 7 of the Wis. Adm. Code to the best of my knowledge, information, and belief.

Date Nov 29, 1991

Kenneth G. Carlson
Kenneth G. Carlson

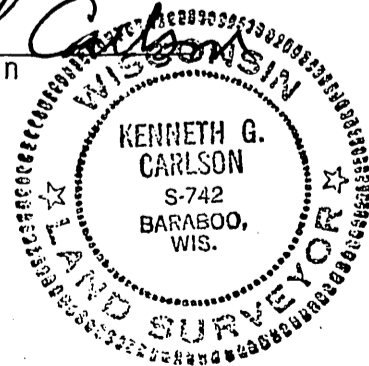

POS08140621008