

PROJECT NO. 7207

CLIENT: BESSE COOK ESTATE (JACK HANSON)
STREET:
CITY: WIS. DELLS, WISCONSIN

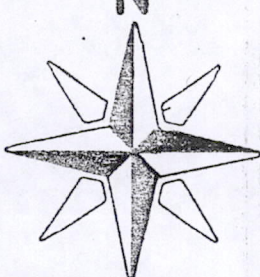

M.S.A. FILE NO. 38-258-250

SCALE 1" = 200'

SHEET 1 OF 1
SIDE 1 OF 2

MID-STATE ASSOCIATES INC. BARABOO, WISCONSIN 53913

ADAMS COUNTY CERTIFIED SURVEY MAP NO. _____

LOCATED IN THE NW1/4-SW1/4 AND NE1/4-SW1/4, SECTION 8,
T14N-R6E, TOWN OF DELL PRAIRIE, ADAMS CO. WISCONSIN

—LEGEND—

- = 3/4" X 24" IRON RODS-SET WEIGHING 1.50 LBS./LINEAL FOOT.
- = 1/2" X 12" IRON ROD ON LINE

▷ = RIGHT-OF-WAY POST

○ = EXISTING 3/4" ROD

⊙ = HARRISON MONUMENT SEE "COUNTY SURVEYOR" RECORDS

BEARINGS ARE REFERENCED TO THE E-W 1/4 LINE OF SEC. 8, ASSUMED TO BEAR S89°58'44"W

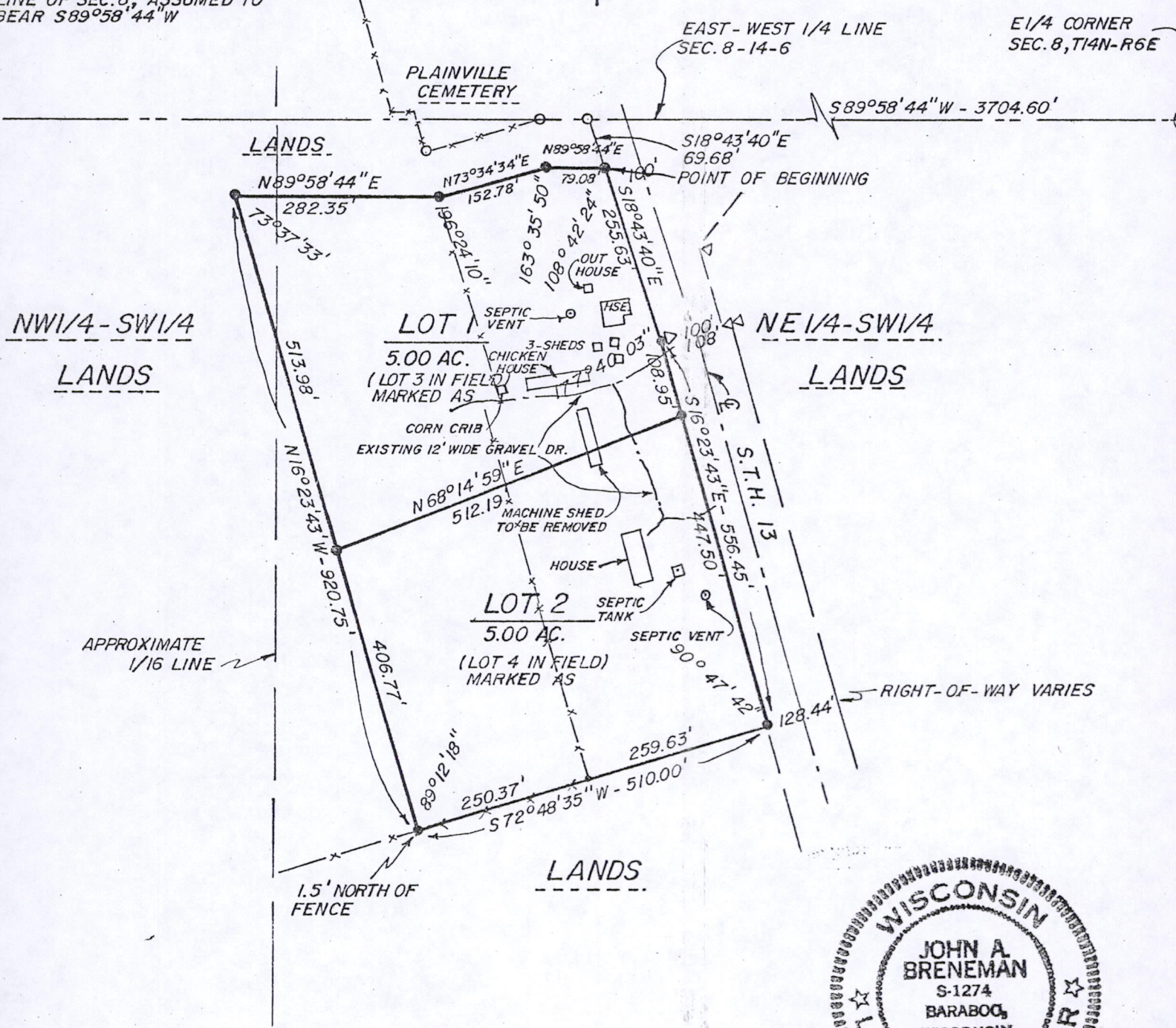
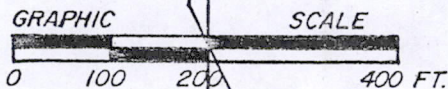

Pos 08140631001

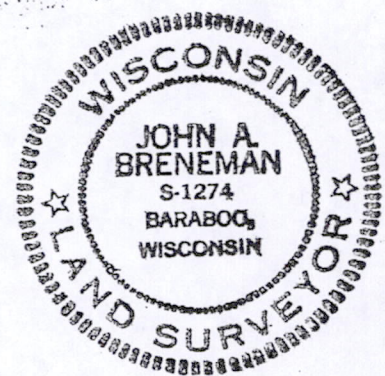

John A. Breneman
April 11, 1978

SURVEYOR'S CERTIFICATE

I, John A. Breneman, Registered Land Surveyor hereby certify that I have surveyed, divided and mapped a certified survey located in the NW $\frac{1}{4}$ -SW $\frac{1}{4}$ and the NE $\frac{1}{4}$ -SW $\frac{1}{4}$ Section 8, T14N, R6E, Town of Dell Prairie, Adams County, Wisconsin, which is bounded by a line described as follows:

Commencing at the east one-quarter corner of said Section 8; thence S89°58'44"W, 3704.60 feet along the east-west one-quarter line of said Section 8 to a point on the westerly right-of-way line of S.T.H. "13"; thence S18°43'40"E, 69.68 feet along the westerly right-of-way line of S.T.H. "13" to the point of beginning;

thence continuing S18°43'40"E, 255.63 feet along the westerly right-of-way line of S.T.H. "13" to an angle point in the change of right-of-way line of S.T.H. "13"; thence S16°23'43"E, 556.45 feet along the westerly right-of-way line of S.T.H. "13"; thence S72°48'35"W, 510.00 feet; thence N16°23'43"W, 920.75 feet parallel to the westerly right-of-way line of S.T.H. "13"; thence N89°58'44"E, 282.35 feet parallel to the east-west one-quarter line of said Section 8; thence N73°34'34"E, 152.78 feet parallel to the southeasterly line of "Plainville Cemetery"; thence N89°58'44"E, 79.08 feet parallel to the east-west one-quarter line of said Section 8 to the point of beginning.

Said parcel contains 10.00 acres, more or less, and is subject to easements of record.

That I have complied with the provisions of Chapter 236.34 Wisconsin Statutes, the subdivision regulations of Adams County and A.E 5.01 of the Administrative Code of the State of Wisconsin to the best of my knowledge and belief, in surveying, dividing and mapping the same;

That such plat is a correct representation of all the exterior boundaries of the land surveyed and the subdivision thereof made;

That I have made such certified survey under the supervision of Jack Hanson.

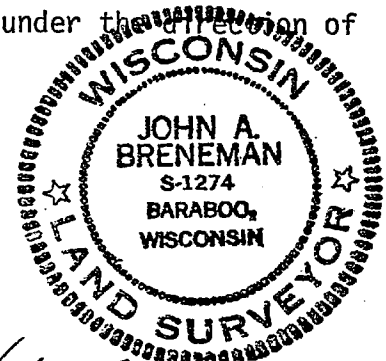

April 11, 1978
Date

John A. Breneman
John A. Breneman
Registered Land Surveyor

ADAMS COUNTY PLANNING AGENCY APPROVAL

Resolved, that this Certified Survey in the Town of Dell Prairie, be and hereby is approved in compliance with Chapter 236 of the Wisconsin State Statutes and the County Planning Agency Subdivision Regulations.

I hereby certify that the foregoing is a true and correct copy of a resolution adopted by the Adams County Planning Agency and made effective this _____ day of _____ 1978.

Date

Bill Ryman, Administrator