

902

# ADAMS

## COUNTY CERTIFIED SURVEY MAP #

E 1/4 COR.  
8-14-6

A PART OF THE NW 1/4 OF THE SE 1/4;  
A PART OF THE NE 1/4 OF THE SW 1/4;  
ALL IN SECTION 8, T14N, R6E, IN THE TOWN OF DELL  
PRAIRIE, ADAMS COUNTY, WISCONSIN.

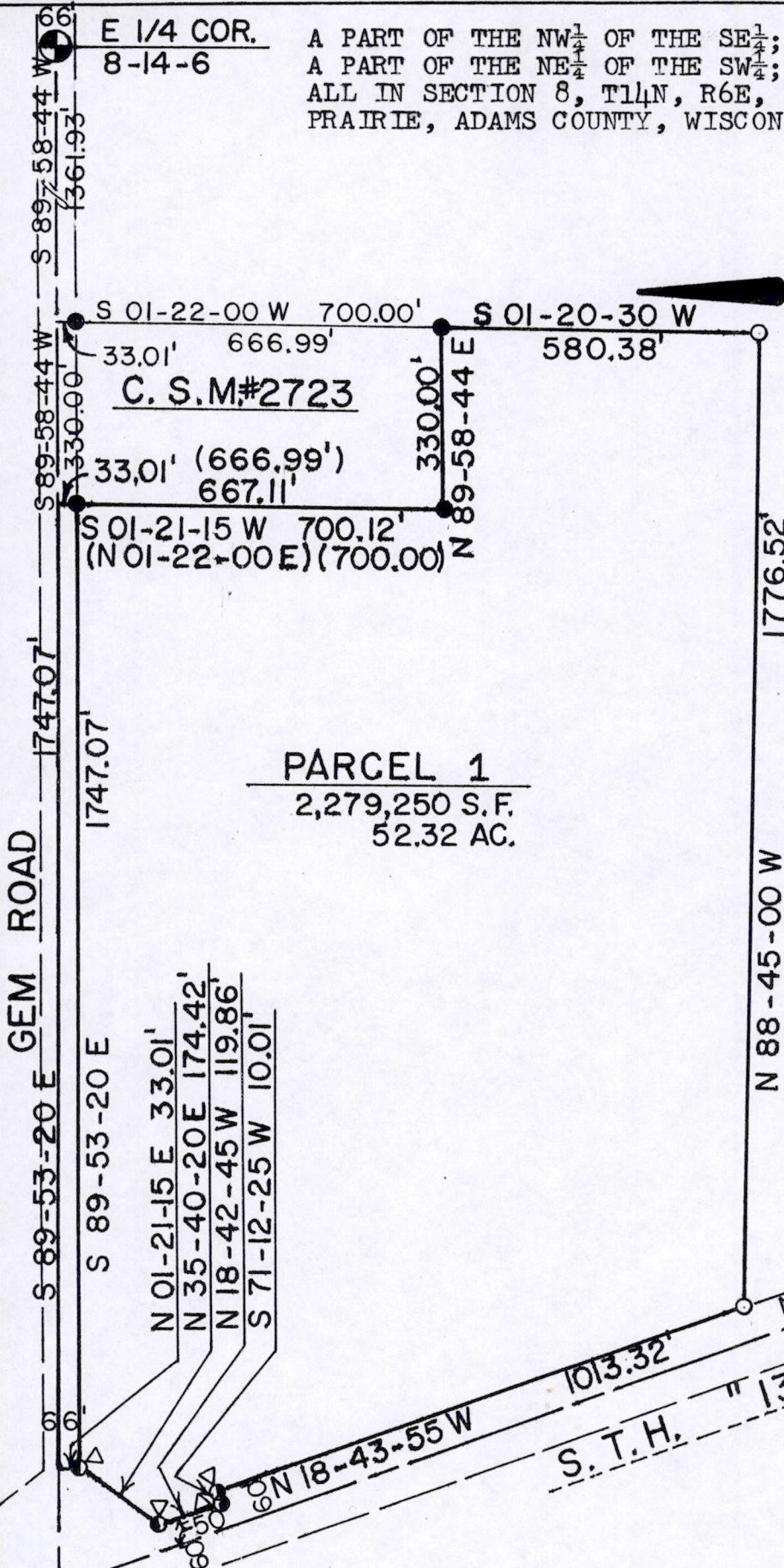

ADAMS

COUNTY CERTIFIED SURVEY MAP #

A PART OF THE NW $\frac{1}{4}$  OF THE SE $\frac{1}{4}$ ; A PART OF THE NE $\frac{1}{4}$  OF THE SW $\frac{1}{4}$ ;  
ALL IN SECTION 8, T14N, R6E, IN THE TOWN OF DELL PRAIRIE,  
ADAMS COUNTY, WISCONSIN.

SURVEYOR'S CERTIFICATE

I, James J. Carroll, a Registered Land Surveyor S-606, of Mauston, Wisconsin, hereby certify:

That in compliance with the provisions of Chapter 236.34 of the Wisconsin Statutes and the subdivision regulations of the Adams County, and under the direction of DAVID JONES, owner of said land, I did survey and map a part of the NW $\frac{1}{4}$  of the SE $\frac{1}{4}$ ; a part of the NE $\frac{1}{4}$  of the SW $\frac{1}{4}$ ; all in Section 8, T14N, R6E, in the Town of Dell Prairie, Adams County, Wisconsin.

That such map correctly represents the exterior boundaries and the subdivision of the land surveyed and mapped to the best of my knowledge and belief.

Beginning at the SE corner of C.S.M. #2723; thence along a line bearing S 01-20-30 W, 580.38 feet; thence bearing N 88-45-00 W, 1776.52 feet, to a point in the easterly R/W line of S.T.H. "13"; thence along the easterly R/W line thereof bearing N 18-43-55 W, 1013.32 feet; thence bearing S 71-12-25 W, 10.01 feet; thence bearing N 18-42-45 W, 119.86 feet; thence along the vision triangle line bearing N 35-40-20 E, 174.42 feet; thence along a line bearing N 01-21-15 E, 33.01 feet, to the centerline of a town road known as Gem Road; thence along the centerline of Gem Road bearing S 89-53-20 E, 1747.07 feet, to the NW corner of C.S.M. #2723; thence along the west line of C.S.M. #2723 bearing S 01-21-15 W, 700.12 feet, to the SW corner of said C.S.M. #2723; thence along the south line thereof bearing N 89-58-44 E, 300.00 feet, to the point of beginning, containing 2,279,250 SQ. FT. in area or 52.32 acres.

This described parcel of land is subject to the highway easement for the town road known as Gem Road being the north 33 feet thereof.

*James J. Carroll*  
REGISTERED LAND SURVEYOR S-606  
JAMES J. CARROLL SEPT. 24, 1998

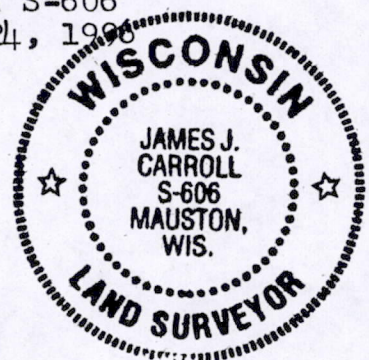

POS08140641001