

PLAT OF SURVEY

A PART OF THE NW $\frac{1}{4}$ OF THE SE $\frac{1}{4}$;
 A PART OF THE NE $\frac{1}{4}$ OF THE SW $\frac{1}{4}$;
 A PART OF THE SW $\frac{1}{4}$ OF THE SE $\frac{1}{4}$;
 A PART OF THE SE $\frac{1}{4}$ OF THE SW $\frac{1}{4}$;
 ALL IN SECTION 8, T11N, R6E;
 ALSO
 A PART OF THE NW $\frac{1}{4}$ OF THE NE $\frac{1}{4}$;
 IN SECTION 17, T11N, R6E,
 ALL IN THE TOWN OF DELL PRAIRIE,
 ADAMS COUNTY, WISCONSIN.

SURVEYOR'S CERTIFICATE

I, Patrick A. Carroll, a Registered Land Surveyor S-1199, of Mauston, Wisconsin, hereby certify:

That in compliance with the provisions of Chapter A-11.7 of the Administrative Code of the State of Wisconsin, and the subdivision regulations of Adams County, and under the direction of TERRY L. MARSHALL, owner of said land, I did survey and map a part of the NW $\frac{1}{4}$ of the SE $\frac{1}{4}$; a part of the NE $\frac{1}{4}$ of the SW $\frac{1}{4}$; a part of the SW $\frac{1}{4}$ of the SE $\frac{1}{4}$; a part of the SE $\frac{1}{4}$ of the SW $\frac{1}{4}$; all in Section 8, T11N, R6E; ALSO a part of the NW $\frac{1}{4}$ of the NE $\frac{1}{4}$ in Section 17, T11N, R6E; all in the Town of Dell Prairie, Adams County, Wisconsin. That such map correctly represents the exterior boundaries and the subdivision of the land surveyed and mapped to the best of my knowledge and belief.

Commencing at the SE corner of said Section 8; thence along the south line of the said SW $\frac{1}{4}$ of the SE $\frac{1}{4}$ bearing S 89-49-09 E, 6.60 feet, to the point of beginning.

Thence along the easterly R/W line of S.W.E. "13" bearing N 18-44-30 W, 1460.48 feet; thence along a line bearing S 89-45-00 E, 1817.50 feet, to a point in the east line of the NW $\frac{1}{4}$ of the SE $\frac{1}{4}$ of Section 8; thence along the east lines of the NW $\frac{1}{4}$ of the SE $\frac{1}{4}$ and the SW $\frac{1}{4}$ of the SE $\frac{1}{4}$ bearing S 01-05-24 W, 1347.81 feet, to the NE corner of the NW $\frac{1}{4}$ of the NE $\frac{1}{4}$ of Section 17; thence along the east line thereof bearing S 00-46-25 W, 49.50 feet; thence along a line bearing N 89-49-09 W, 629.18 feet; thence bearing N 89-49-09 W, 629.18 feet, to the point of beginning.

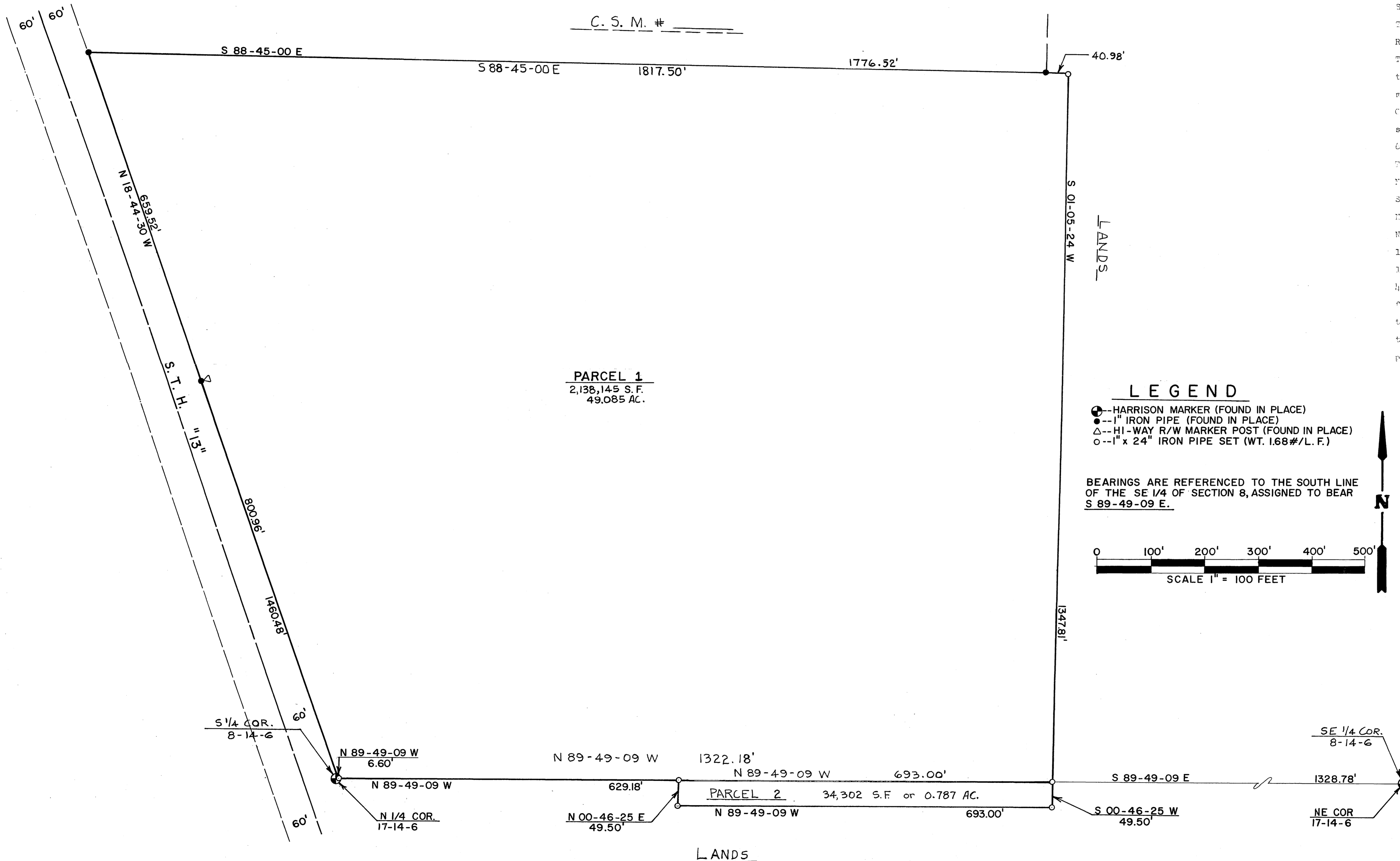

PARCEL 1
 2,138,145 S.F.
 49.085 AC.

PARCEL 2
 34,302 S.F. or 0.787 AC.

LEGEND

- HARRISON MARKER (FOUND IN PLACE)
- 1" IRON PIPE (FOUND IN PLACE)
- △-- 1" WAY R/W MARKER POST (FOUND IN PLACE)
- 1" x 24" IRON PIPE SET (WT. 1.68#/L.F.)

BEARINGS ARE REFERENCED TO THE SOUTH LINE OF THE SE 1/4 OF SECTION 8, ASSIGNED TO BEAR S 89-49-09 E.

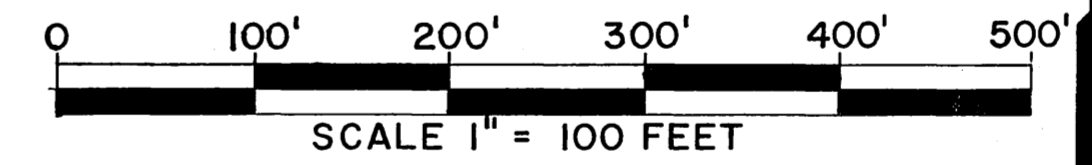

Patrick A. Carroll
 REGISTERED LAND SURVEYOR S-1199
 PATRICK A. CARROLL (MAY 3, 1997)
 CARROLL SURVEYING, MAUSTON, WIS.

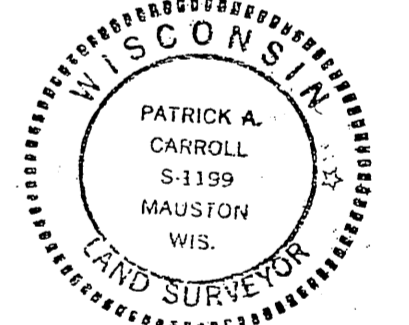

POS08140641003

NW $\frac{1}{4}$ SE
 NE SW
 SW SE
 SE SW
 NW $\frac{1}{4}$ 17