

PROJECT NO. 7633

CLIENT: DARRELL SCHULZ  
STREET: R.F.D. GEM DRIVE  
CITY: WIS. DELLS, WISCONSIN

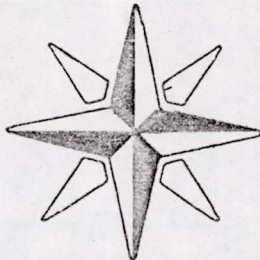

M.S.A. FILE NO. 38-25D-265  
SCALE 1" = 100'  
SHEET 1 OF 1  
SIDE 1 OF 2

MID-STATE ASSOCIATES INC. BARABOO, WISCONSIN 53913

# ADAMS COUNTY CERTIFIED SURVEY MAP NO. \_\_\_\_\_

LOCATED IN THE NE1/4-NE1/4 AND SE1/4-NE1/4, SECTION 9,  
T14N-R6E. TOWN OF DELL PRAIRIE, ADAMS COUNTY, WISCONSIN.

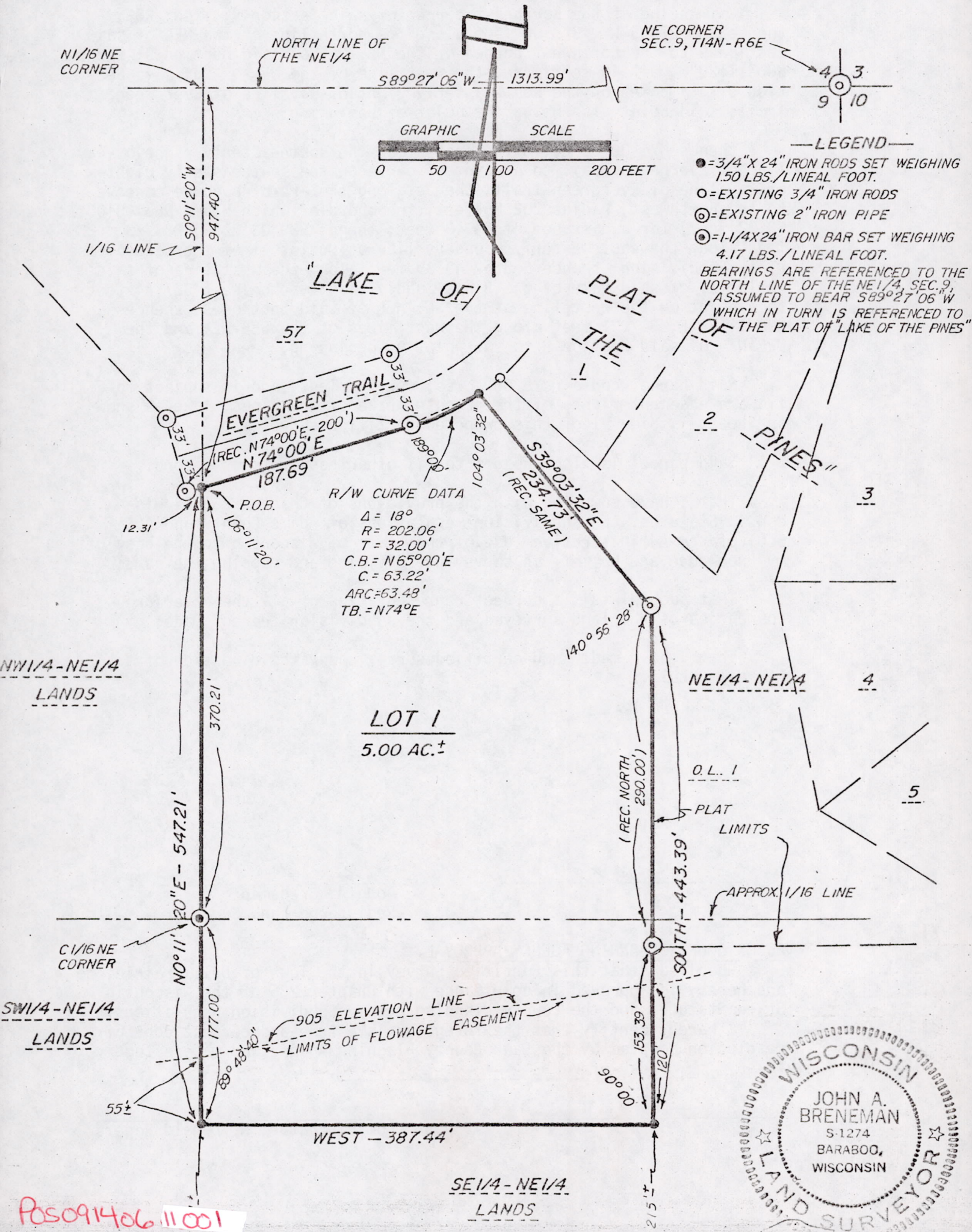

Pos09140611001

