

NEW

# MORTGAGE INSPECTION

NOTE: THIS INSPECTION IS NOT INTENDED TO BE A SURVEY OF THE PREMISES. THIS INSPECTION IS FOR THE CLIENTS INFORMATION AND IS NOT TO BE USED FOR NEW CONSTRUCTION OR OTHER PURPOSES. ALL LOT LINE DISTANCES SHOWN ARE TAKEN FROM THE DEED FURNISHED BY THE CLIENT.

**CLIENT:** ADAMS FRIENDSHIP TITLE COMPANY      **OWNER:** JOELLE DRUGG  
**LENDER:** ASSOCIATED BANK, N.A.      **BUYER:** JOELLE DRUGG & TOD STENSON  
**LOCATION:** LOT 46, LAKE OF THE PINES SUBDIVISION      **TOWN OF** DELL PRAIRIE  
**SECTION** 4&9    **T** 14    **N**    **R** 6    **E**      **CITY OF** \_\_\_\_\_  
**COUNTY** ADAMS      **VILLAGE OF** \_\_\_\_\_

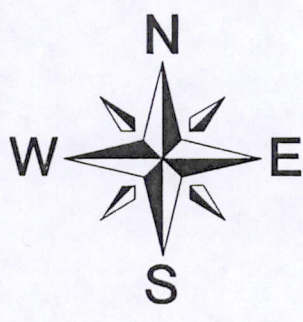

SCALE: 1" = 40'

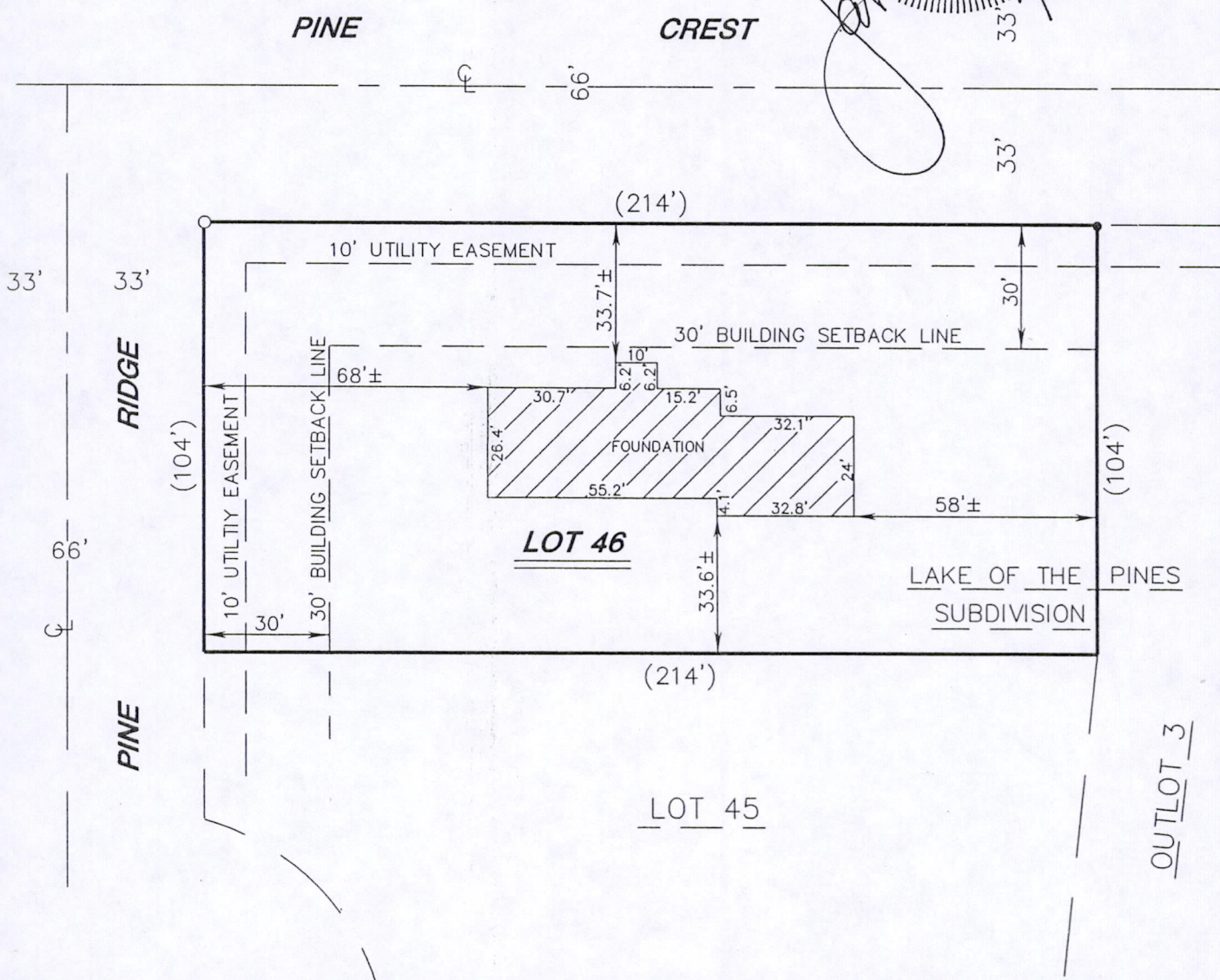
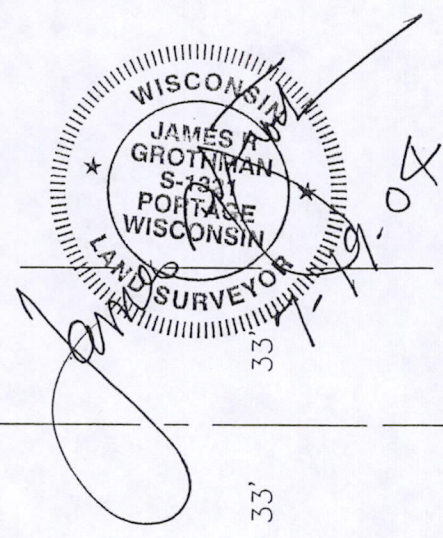

As prepared by:  
**GROTHMAN & ASSOCIATES, S.C.**  
**LAND SURVEYORS**  
 Phone Portage (608) 742-7788  
 Phone Sauk (608) 644-8877  
 Fax (608) 742-0434  
 PO BOX 373 PORTAGE, WI 53901

**SURVEYOR**  
**JAMES R. GROTHMAN**  
**625 E. SLIFER ST.**  
**PORTAGE, WI 53901**

**LEGEND**  
 ● FOUND 1" PIPE  
 ○ FOUND 2" PIPE  
 ( ) RECORD INFO.  
 DRAFTED BY: C.A.E.      PAGE 1 OF 2  
 CHECKED BY: JRG      FILE NO. 404-296  
 PROJ: 404-296 DWG: 404296

POS09140611003