

PLAT OF SURVEY

LOT 29 OF "LAKE OF THE PINES SUBDIVISION"

LOCATED IN
THE SE $\frac{1}{4}$ -SE $\frac{1}{4}$ OF SECTION 4
AND THE NE $\frac{1}{4}$ -NE $\frac{1}{4}$ OF SECTION 9,
TOWNSHIP 14 NORTH, RANGE 6 EAST,
TOWN OF DELL PRAIRIE, ADAMS COUNTY, WISCONSIN

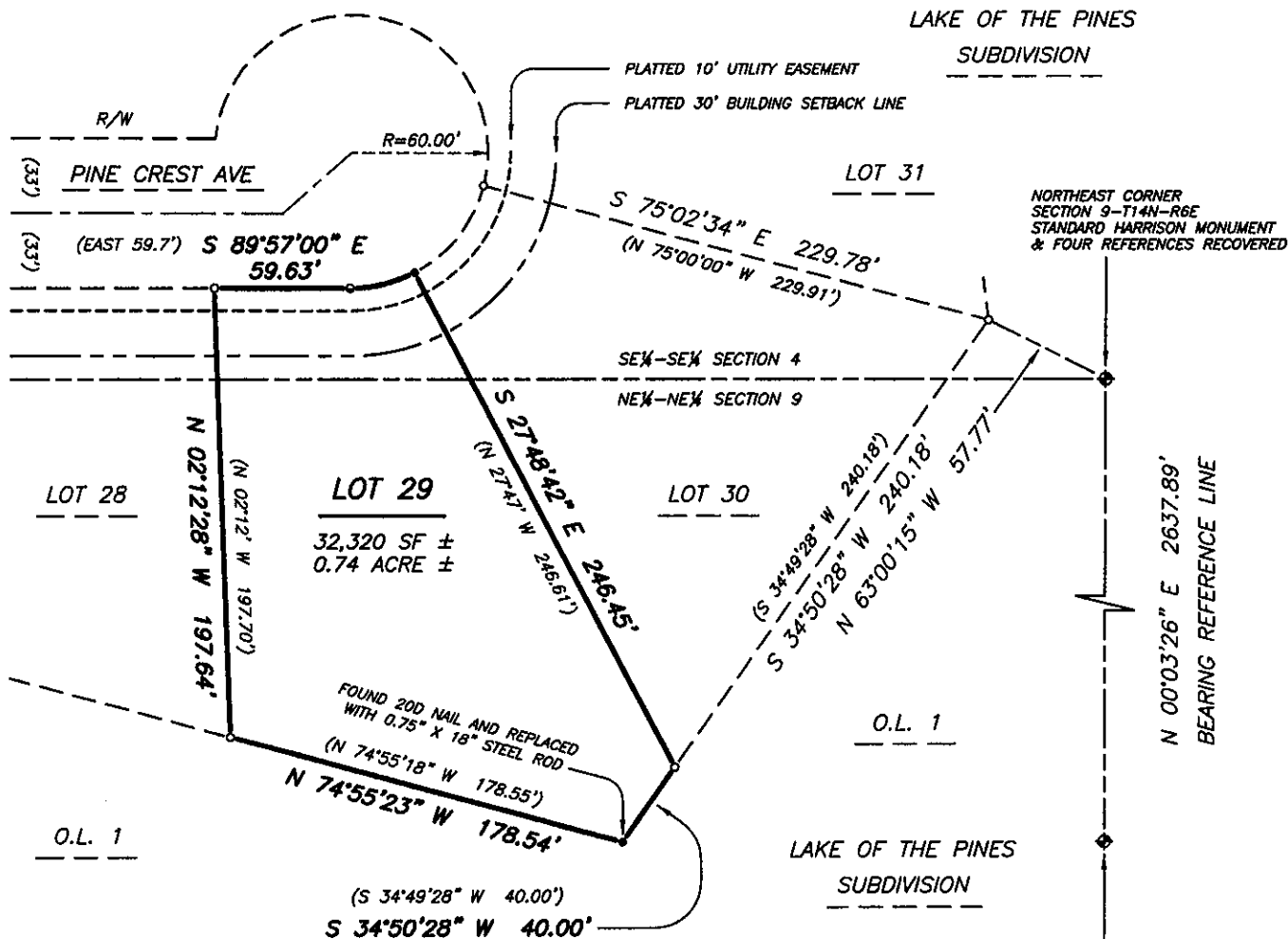

CURVE DATA TABLE

CURVE	RADIUS	ARC LENGTH	CHORD LENGTH	CHORD BEARING	DELTA ANGLE
29	60.00'	29.38'	29.09'	N 76°13'25" E	28°03'21"
REC	60.00'	29.32 (C)	29.03'	N 76°00'00" E	28°00'00"
30	60.00'	50.36'	48.90'	N 38°08'58" E	48°05'34"
REC	60.00'	50.27' (C)	48.81'	N 38°00'00" E	48°00'00"

LEGEND

- ◆ PUBLIC LAND SURVEY SYSTEM (PLSS) CORNER AS DESCRIBED
- 0.75" STEEL ROD FOUND
- 2.50" O.D. STEEL PIPE FOUND
- 0.75" X 18" STEEL ROD SET
- (XXX) RECORDED INFORMATION

BEARINGS SHOWN UPON THIS CERTIFIED SURVEY MAP ARE REFERENCED TO THE EAST LINE OF THE NE 1/4 OF SECTION 9, TOWN 14 NORTH, RANGE 6 EAST, BEARING N 00°03'26" E, 2637.89' AS RELATED TO THE WISCONSIN COORDINATE REFERENCE SYSTEM (WISCRS) FOR ADAMS COUNTY, WISCONSIN NAD 83, 2011 ADJUSTMENT

GRAPHIC SCALE: 1" = 80 FEET



Matthew M. Filus
MATTHEW M. FILUS, PLS
WISCONSIN PROFESSIONAL LAND SURVEYOR 2185

10/1/2018
FIELD WORK COMPLETED
MARCH 8TH, 2018

POS09140611004