

PLAT OF SURVEY

Located in the SE1/4-NW1/4, Section 9, T14N, R6E, Adams County, Wis.

Client: Wisconsin Dells Realty, Wisconsin Dells, 53965.

Surveyor: Kenneth G. Carlson, 127 10th. Ave., Baraboo Wi 53913.

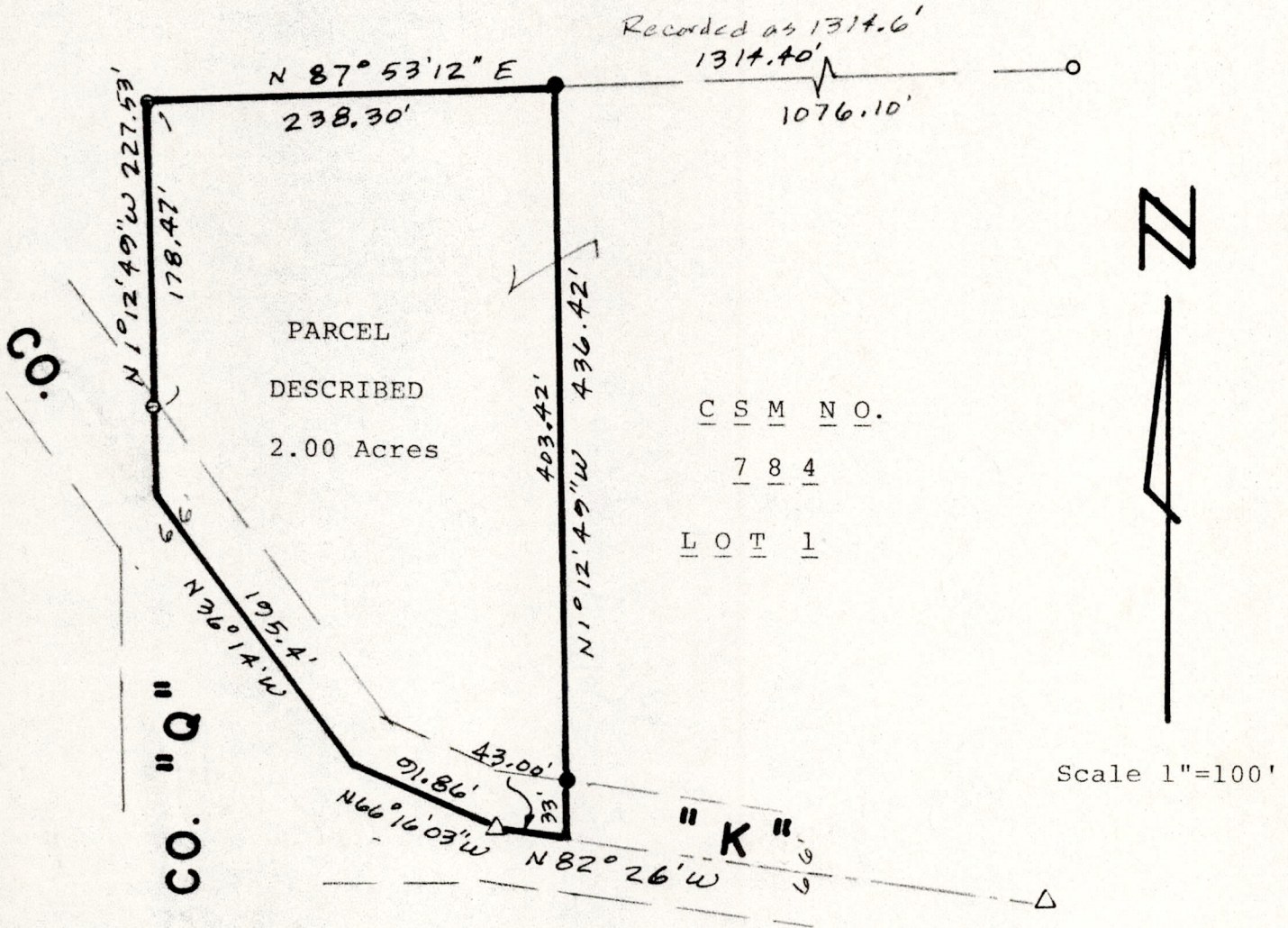

○ = Found 1" pipe. Δ = Found spike in centerline. ● = Set 3/4"x24" round iron rod weighing 1.5#/lineal foot marked with 5 foot steel fence post.

Bearings are referenced to the north line of CSM No. 784.

Description of parcel to be connected to adjacent lands to north and west:

A parcel of land located in the SE1/4-NW1/4, Section 9, T14N, R6E, also being part of Lot 1 CSM No. 784, Town of Dell Prairie, Adams County, Wisconsin bounded by the following described line:  
Beginning at the northwest corner of said Lot 1; thence N87°53'12"E along the north line of said Lot 1, 238.30 feet; thence S1°12'49"E, 436.42 feet to the south line of said Lot 1 as staked; thence N82°26'W along said south line, 43.00 feet to a bend in said south line; thence N66°16'03"W along said south line, 91.86 feet; thence N36°14'W along said south line, 195.4 feet; thence N1°12'49"W along the west line of said Lot 1, 227.53 feet to the point of beginning.

Said parcel contains 2.00 acres.

Surveyors Certificate:

I, Kenneth G. Carlson, registered land surveyor, hereby certify that I have surveyed, divided and mapped the above described parcel and have complied with the provisions of A-E 5.01 Wisconsin Administrative Code and the subdivision regulations of Adams County to the best of my knowledge and belief.

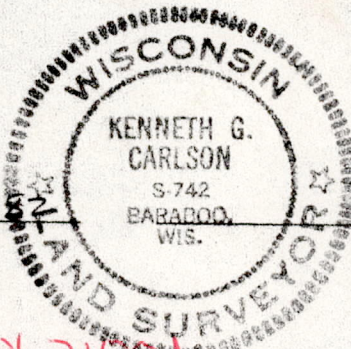

April 22, 1982

*Kenneth G. Carlson*

POS09140621001