

Red BK

DESCRIPTION FOR NEW TOWN ROAD

MEME

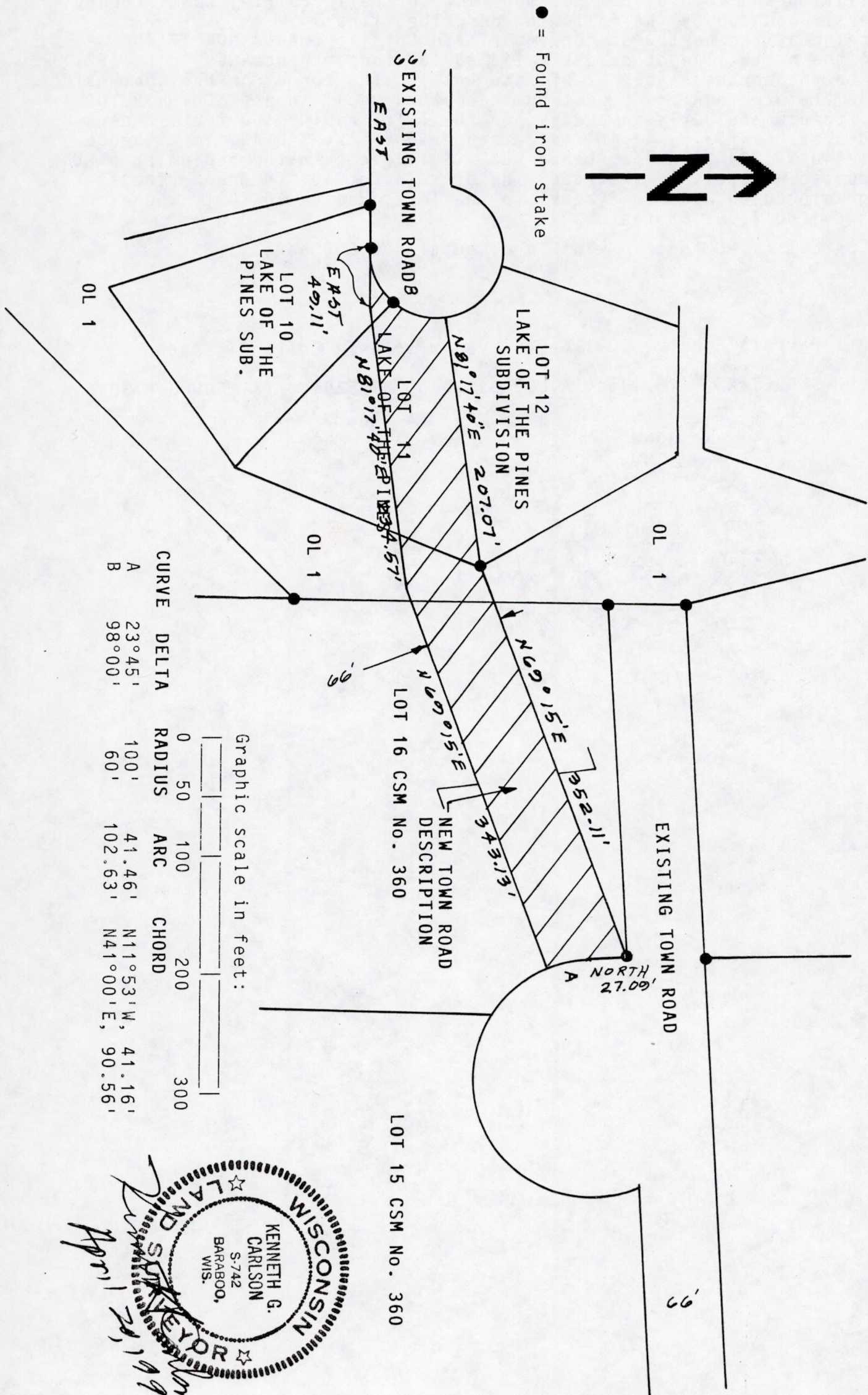

CURVE	DELTA
A	23° 45'
B	98° 00'

RADIUS	ARC	CHORD
0	50	100
100'	41.46'	N11° 53' W, 41.16'
60'	102.63'	N41° 00' E, 90.56'

Graphic scale in feet:

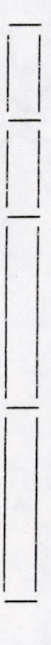

WISCONSIN LAND SURVEYOR

KENNETH G. CARLSON S-742 BARABOO, WIS.

APR 1 20 1990

POS1040611001

NEW TOWN ROAD DESCRIPTION:

A parcel of land located in Lots 10 and 11 and Outlot 1, Lake of the Pines Subdivision and Lot 16, CSM No. 360, Town of Dell Prairie, Adams County, Wisconsin bounded by the following described line:
 Beginning at the northwest corner of said Lot 11; thence N81°17'40"E along the north line of said Lot 11, 207.07 feet; thence N69°15'E, 352.11 feet to the northeast corner of said Lot 16 (the corner on the south side of the "future town road", not on the cul du sac); thence SOUTH, 27.09 feet; thence Southerly on a curve to the left, radius 100 feet, whose chord bears S11°53'E, 41.16 feet; thence S69°15'W, 343.13 feet; thence S81°17'40"W, 234.57 feet; thence WEST, 49.11 feet to the beginning of the cul du sac which is on the road side of said Lot 10; thence Northeasterly along said cul du sac on a curve to the left, radius 60 feet, whose chord bears N41°00'E, 90.56 feet.

Said parcel is 66 feet in width and contains 0.866 acres.

Client: Darrell Schulz, 1081 Gem Drive, Wisconsin Dells WI 53965

CARLSON SURVEYING, 127 10th. Ave., Baraboo, WI 53913. Tel 608-356-3816.

