

MID-STATE ASSOCIATES INC. BARABOO, WISCONSIN 53913

ADAMS COUNTY CERTIFIED SURVEY MAP NO. _____

LOCATED IN THE NE1/4 - NW1/4; SECTION 10, T14N, R6E, TOWN OF DELL PRAIRIE

LANDS

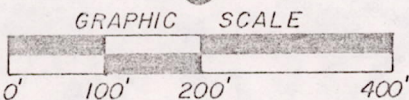
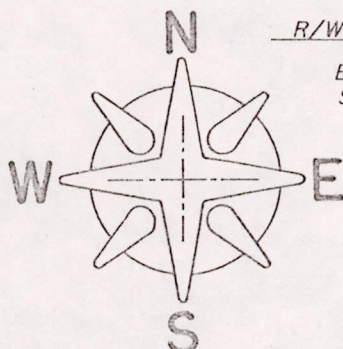
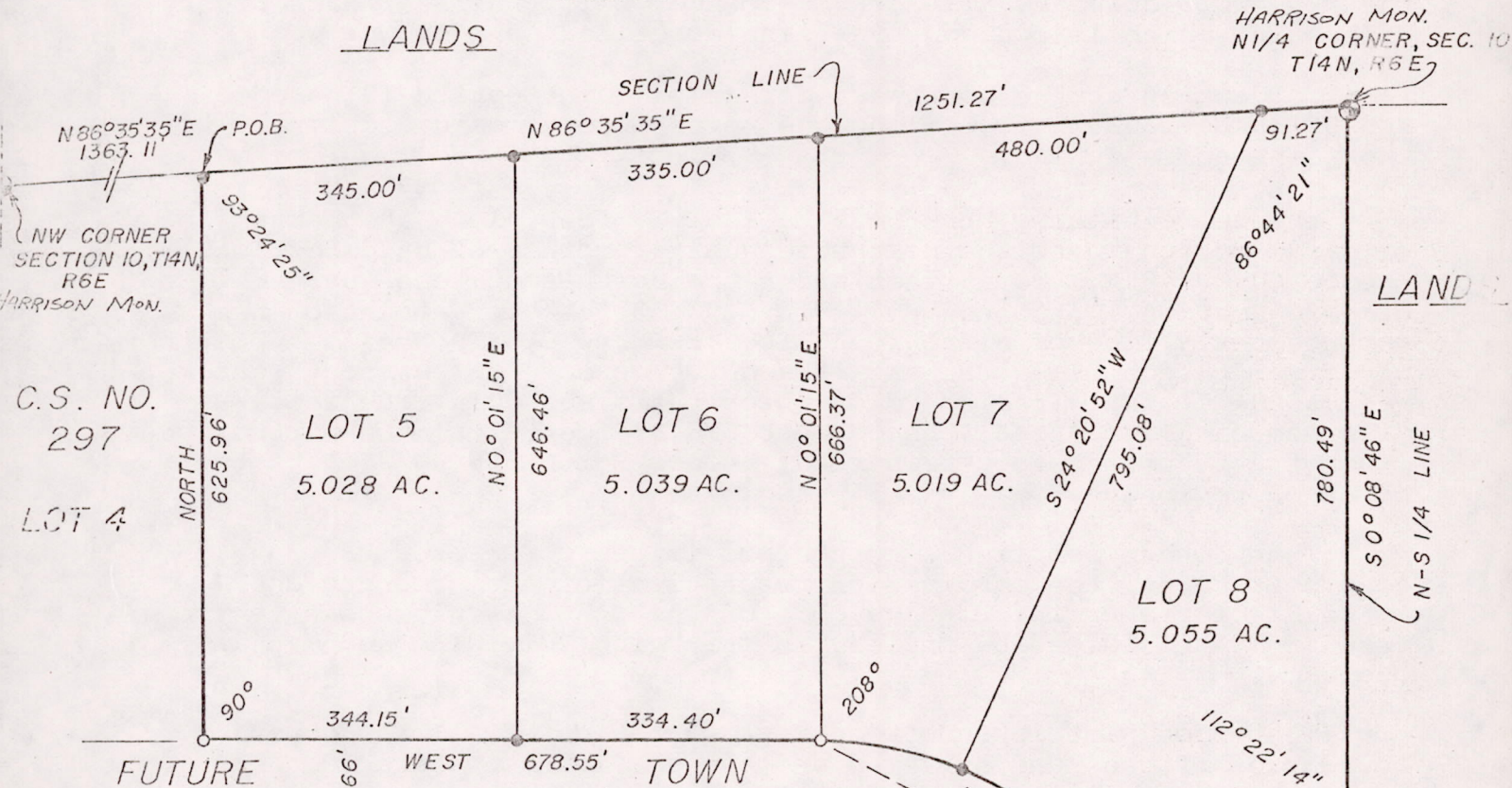

CURVE	RADIUS	Δ	C	CB	ARC
A	404.71'	56°	380'	N62°W	395.56'
LOT 7	"	22°	154.45'	N79°W	155.40'
LOT 8	"	34°	236.65'	N51°W	240.16'

CLIENT: Mr. Darrell Schulz
RFD 2
Wisconsin Dells, WI

- LEGEND -**
- = 3/4" X 24" IRON ROD WEIGHING 1.502 LBS./ LINEAL FOOT.
 - = EXISTING 2" IRON PIPE
- BEARINGS ARE REFERENCED TO THE N-S 1/4 LINE OF SECTION 10, ASSUMED TO BEAR N0°08'46"W

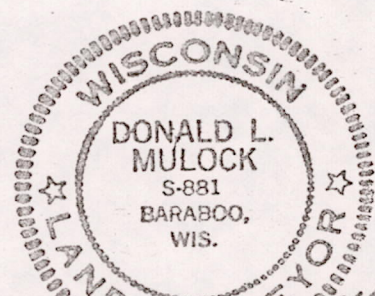

BY: *Donald L. Mulock*
REGISTERED LAND SURVEYOR
8/14/75

I hereby certify that I have surveyed the property shown on this plat and that this plat is a correct representation of said survey to the best of my knowledge and belief.

SCALE: 1" = 200'

PROJECT NO.: 250

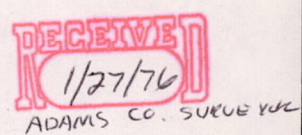

Pos 10 1406 21003

CERTIFIED SURVEY CERTIFICATE

I, Donald L. Mulock, Registered Land Surveyor, hereby certify that I have surveyed, divided and mapped a parcel of land located in the NE $\frac{1}{4}$ -NW $\frac{1}{4}$ Section 10, T14N, R6E, Town of Dell Prairie, Adams County, Wisconsin, which is bounded by a line described as follows:

Commencing at the northwest corner of said Section 10; thence N86° 35' 35"E, 1363.11 feet along the north line of said Section 10 to the point of beginning;

thence continuing N86° 35' 35"E, 1251.27 feet along the north line of said Section 10 to the north one-quarter corner of said Section 10; thence S0° 08' 46"E, 780.49 feet along the north-south one-quarter line of said Section 10; thence S67° 29' W, 256.53 feet to a point on the northeasterly line of a future 66 foot town road, also being a point of curve; thence along the arc of a curve concave to the southwest, radius 404.71 feet (the chord of which bears N62° 00' W, 380 feet) a distance of 395.56 feet; thence West 678.55 feet along the northerly line of a future 66 foot town road; thence North 625.96 feet to the point of beginning.

That I have complied with the provisions of Chapter 236.34 Wisconsin Statutes, the subdivision regulations of Adams County and A.E 5.01 of the Administrative Code of the State of Wisconsin to the best of my knowledge and belief, in surveying, dividing and mapping the same;

That such plat is a correct representation of all the exterior boundaries of the land surveyed and the subdivision thereof made;

That I have made such certified survey under the direction of Darrel Schultz.

Aug 14, 1975

Date

Donald L. Mulock

Donald L. Mulock
Registered Land Surveyor

