

MORTGAGE INSPECTION SURVEY

Located in Lot 2, CSM No. 1493, Section 10, T14N, R6E,
Town of Dell Prairie, Adams County, Wisconsin.

Client: % Wisconsin Dells Realty, PO Box 25, Wis. Dells, WI, 53965

Carlson Surveying, 1709 Ash St., Baraboo, WI, 53913
Phone & FAX (608) 356-8598

Bearings are referenced to CSM No. 1493.

● = Found 3/4" round iron rod

NOTE: This inspection is not intended to be a boundary survey of the property described. It is for the client's information and not intended to be used for new construction or purposes other than showing the location of the improvements. Lot line bearings and distances are taken from the description furnished by the client and not necessarily checked for accuracy by this survey.

NW

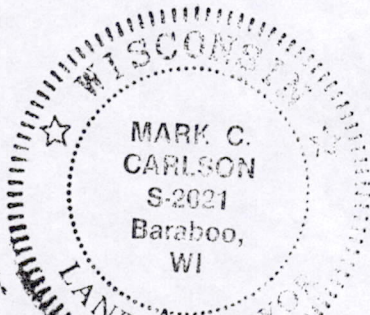
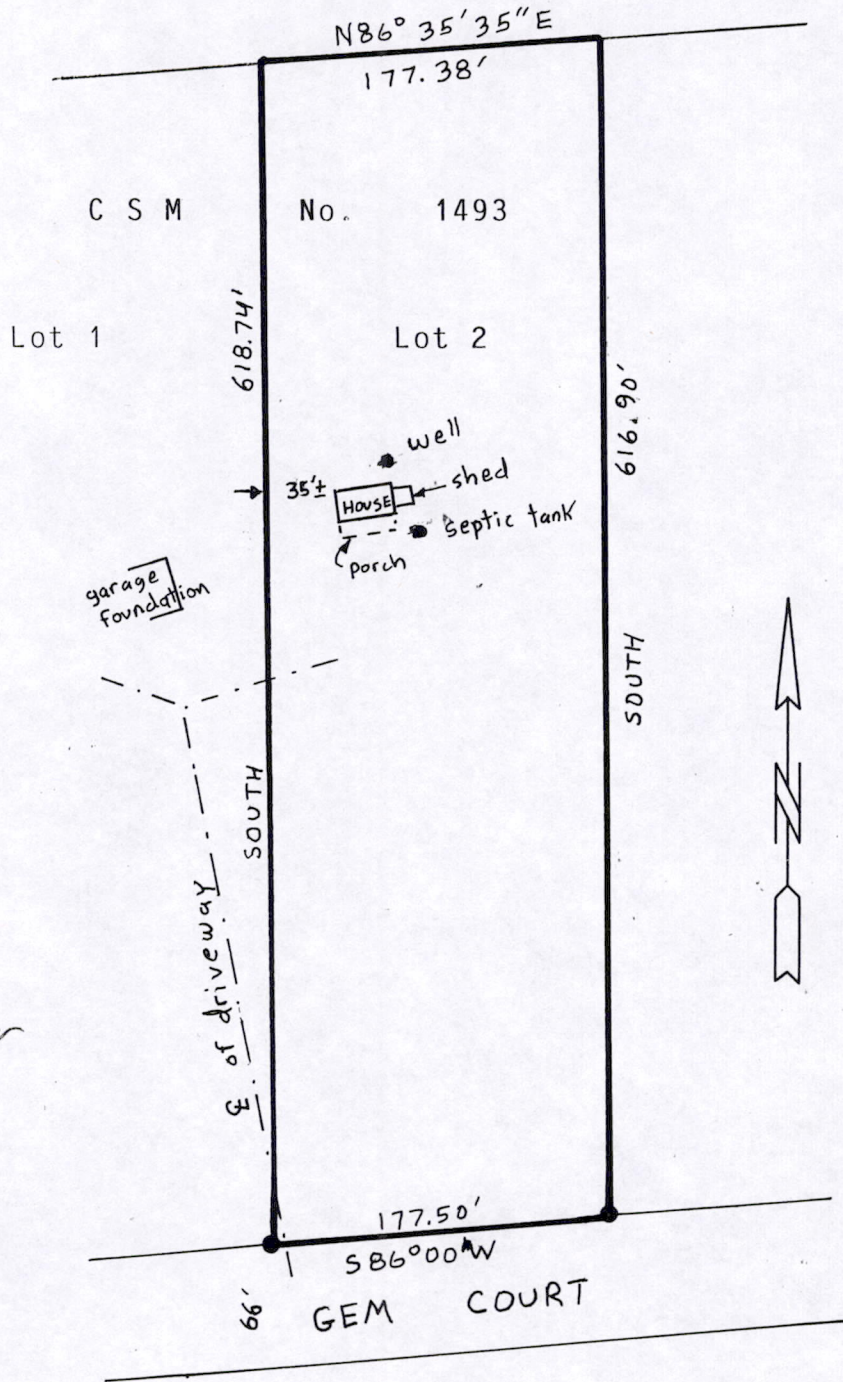

Mark C. Carlson
10-2-97

GRAPHIC SCALE IN FEET:

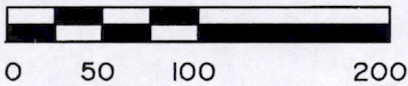

An agreement has been signed by Mark Carlson and Jack Hanson to exclude all requirements of A-E 7 of the Wisconsin Administrative Code except preparation of a U.S. public land survey monument record and a map of the work performed.

SURVEYOR'S CERTIFICATE:

I, Mark C. Carlson, registered land surveyor, hereby certify that I have located the improvements on the above map to the best of my information, knowledge and belief.

LEGAL DESCRIPTION:

Lot 2, CSM No. 1493, Adams County, Wisconsin.

POS 10140621004