

MID-STATE ASSOCIATES INC. BARABOO, WISCONSIN 53913

ADAMS COUNTY CERTIFIED SURVEY MAP NO. _____

LOCATED IN THE NW1/4-NW1/4, NE1/4-NW1/4, SW1/4-NW1/4 & SE1/4-NW1/4, SECTION 10, T14N, R6E, TOWN OF DELL PRAIRIE

CLIENT: Mr. Darrell Schulz
RFD 2
Wisconsin Dells, WI

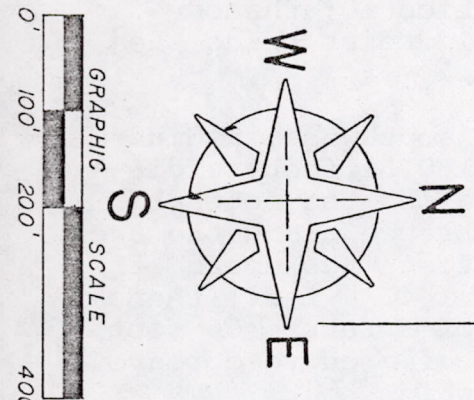

-LEGEND-
LANDS
• = 3/4" x 24" IRON RODS WEIGHING 1.502 LBS./LINEAL FOOT.
BEARINGS ARE REFERENCED TO THE N-S 1/4 LINE, ASSUMED TO BEAR NO° 08' 46" W

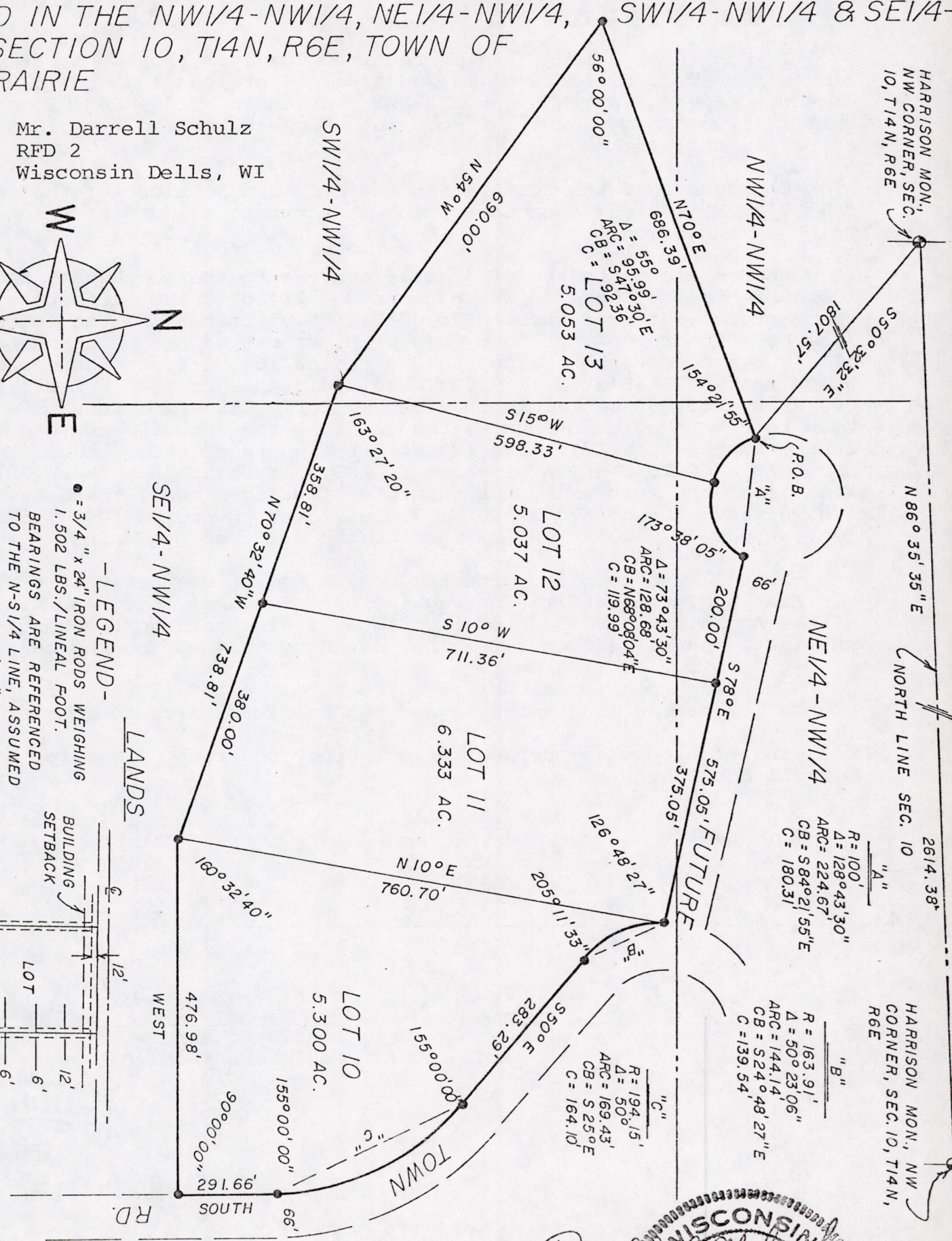
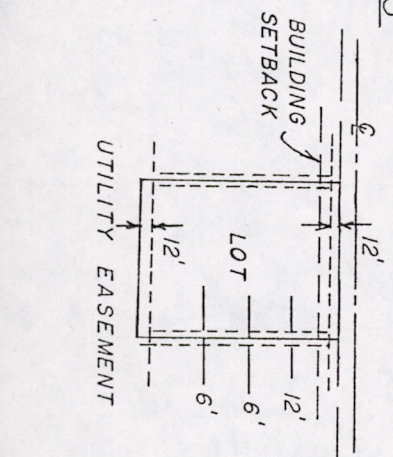

BY: *Donald J. Mulock*
REGISTERED LAND SURVEYOR
MULOCK
S-881
BARABOO,
WIS.

I hereby certify that I have surveyed the property shown on this plat and that this plat is a correct representation of said survey to the best of my knowledge and belief.

SCALE: 1" = 200'

PROJECT NO. _____

Pos 10140621005

RECEIVED
1/27/76
ADAMS CO. SURVEYOR

10/27/75

CERTIFIED SURVEY CERTIFICATE

I, Donald L. Mulock, Registered Land Surveyor, hereby certify that I have surveyed, divided and mapped a parcel of land located in the NW $\frac{1}{4}$ -NW $\frac{1}{4}$, NE $\frac{1}{4}$ -NW $\frac{1}{4}$, SW $\frac{1}{4}$ -NW $\frac{1}{4}$ and SE $\frac{1}{4}$ -NW $\frac{1}{4}$ Section 10, T14N, R6E, Town of Dell Prairie, Adams County, Wisconsin, which is bounded by a line described as follows:

Commencing at the northwest corner of said Section 10; thence S50°32'32"E, 1807.57 feet to a point on a curve, said point being the point of beginning;

thence along the arc of a curve concave to the southwest, radius 100.00 feet (the chord of which bears S84°21'55"E, 180.31 feet) a distance of 224.67 feet; thence S78°00'E, 575.05 feet along the southerly line of a future 66 foot road to a point of curve; thence along the arc of a curve concave to the northeast, radius 163.91 feet (the chord of which bears S24°48'27"E, 139.54 feet) a distance of 144.14 feet; thence S50°00'E, 283.29 feet along the southwesterly line of a future 66 foot town road to a point of curve; thence along the arc of a curve concave to the southwest, radius 194.15 feet (the chord of which bears S25°00'E, 164.10 feet) a distance of 169.43 feet; thence South 291.66 feet along the west line of a future 66 foot town road; thence West 476.98 feet; thence N70°32'40"W, 738.81 feet; thence N54°00'W, 690.00 feet; thence N70°00'E, 686.39 feet to the point of beginning.

That I have complied with the provisions of Chapter 236.34 Wisconsin Statutes, the subdivision regulations of Adams County and A.E 5.01 of the Administrative Code of the State of Wisconsin to the best of my knowledge and belief, in surveying, dividing and mapping the same;

That such plat is a correct representation of all the exterior boundaries of the land surveyed and the subdivision thereof made;

That I have made such certified survey under the direction of Darrell Schultz.

10/17/75
Date

Donald L. Mulock
Donald L. Mulock
Registered Land Surveyor

