

PLAT OF SURVEY

Located in SW¼-NW¼, Section 10, T14N, R6E, Town of Dell Prairie, Adams County, Wisconsin

Graphic scale in feet:

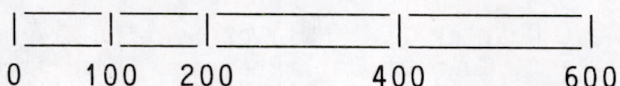

- = Found 3/4" round iron rod.
- = Set 3/4"x24" round iron rod weighing 1.5#/lineal ft.
- ▲ = Found nail in blacktop.

Bearings are referenced to the E-W ¼ line of Section 9 and assumed to bear N89°37'27"E, the bearing base of CSM Nos. 1338 and 1604 and section summary by F.W. Zietlow of Aug. 16, 1976.

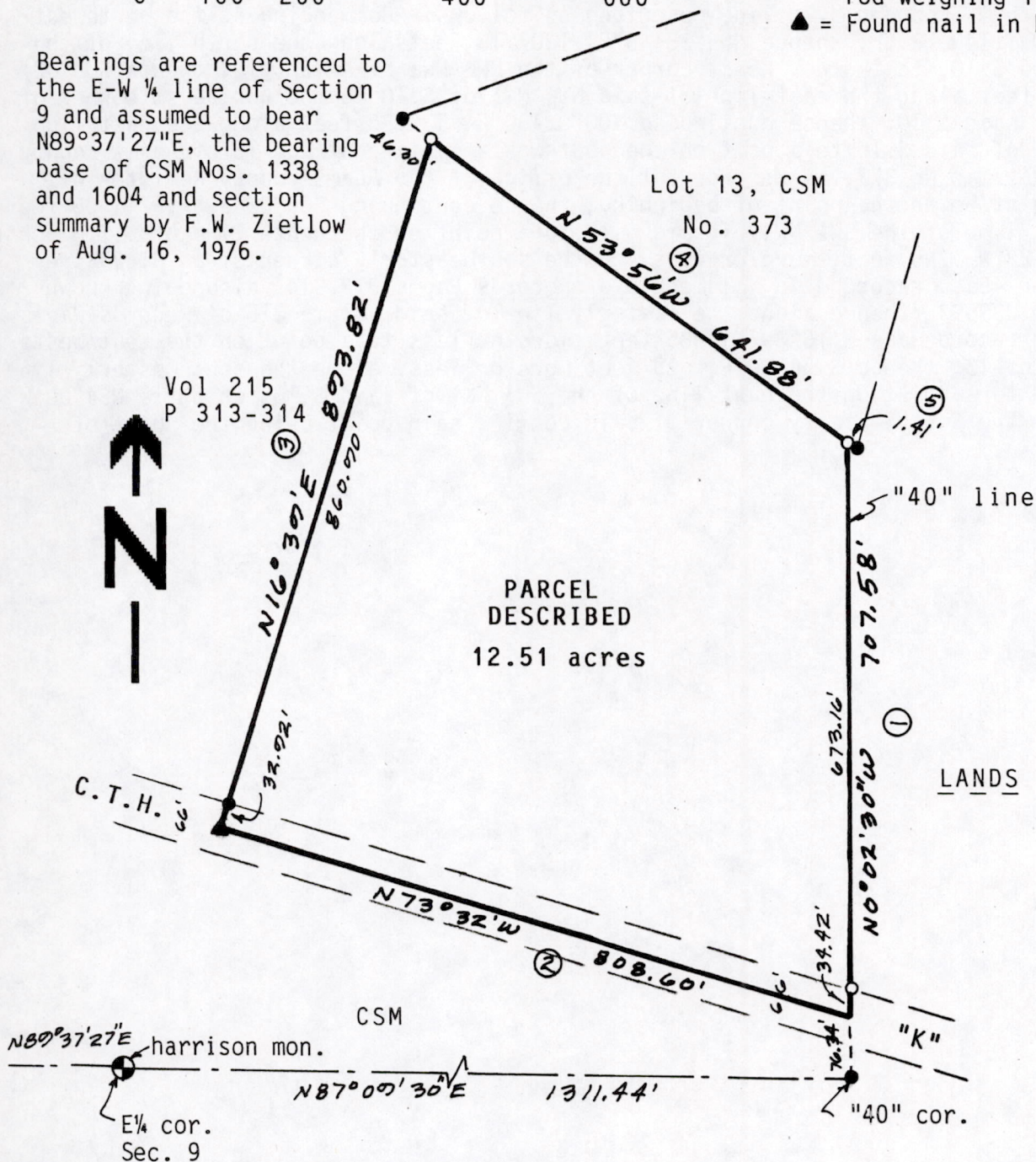

LINE/RECORDED AS: ① S0°02'30"E, 714.05', ② N72°52'23"W, 795' more or less, ③ N16°39'E, 885' more or less, ④ S54°00'E, 625' more or less, ⑤ N54°00'W, 3.22'

Client: Hans C. and Nancy J. Peterson, % Wisconsin Dells Realty, Wisconsin Dells, WI
CARLSON SURVEYING, 127 10th. Ave., Baraboo, WI 53913. Tel 608-356-3816.

SURVEYORS CERTIFICATE:

I, Kenneth G. Carlson, registered land surveyor, hereby certify that I have surveyed, staked and mapped the above described parcel and have complied with the provisions of A-E 7 of the Wisconsin Administrative Code to the best of my knowledge and belief.

Date Nov 22, 1989

Kenneth G. Carlson
Kenneth G. Carlson

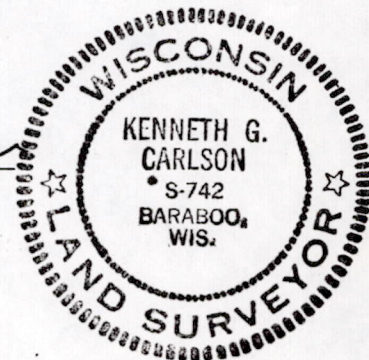

POS101406 21006

LEGAL DESCRIPTION:

Part of the Southwest Quarter of the Northwest Quarter (SW $\frac{1}{4}$ NW $\frac{1}{4}$) of Section Ten (10), Township Fourteen (14) North, Range Six (6) East, Town of Dell Prairie, Adams County, Wisconsin, which is bounded by a line described as follows:- Commencing at the northwest corner of S.10,T.14N.,R.6E; thence N86°35'35"E, 1307.19 feet along the north line of the NW $\frac{1}{4}$ NW $\frac{1}{4}$ of said S.10, to the northeast corner of the NW $\frac{1}{4}$ NW $\frac{1}{4}$ of said S.10; thence S00°02'30"E, 1325.00 feet along the east line of said NW $\frac{1}{4}$ NW $\frac{1}{4}$ of S.10 to the northeast corner of the SW $\frac{1}{4}$ NW $\frac{1}{4}$ of said S.10; thence continuing S00°02'30"E, 539.85 feet along the east line of the SW $\frac{1}{4}$ NW $\frac{1}{4}$ of said S.10 to a point on the southwesterly line of Lot 13 of Adams County Certified Survey Map No. 373, as recorded at the office of the Adams County Register of Deeds, said point being the point of beginning; thence continuing S00°02'30"E, 714.05 feet along the east line of the SW $\frac{1}{4}$ NW $\frac{1}{4}$ of said S.10 to a point on the centerline of C.T.H. "K" thence N72°52'23"W, 795 feet, more or less, to the southeasterly corner of an 8.82 acre parcel, more or less, recorded in Volume 215 of Records Pages 313-314, also being known as Document No.233593; thence along the easterly line of said Volume 215 of Records Pages 313-314 (being recorded as N.16°39'E) 885 feet, more or less to a point on the southwesterly line of said Lot 13; thence S.54°00'E, 625 feet more or less, along the southwesterly line of said Lot 13 to a point on the east line of the SW $\frac{1}{4}$ NW $\frac{1}{4}$ of said S.10, which is N54°00'W, 3.22 feet from the Southeasterly corner of said Lot 13, said point being the point of beginning.