

MID-STATE ASSOCIATES INC. BARABOO, WISCONSIN 53913

SHEET 1 OF 2

ADAMS COUNTY CERTIFIED SURVEY MAP NO. _____

LEGEND
● = 3/4" x 24" IRON ROD
FB. 404, PG. 7 D

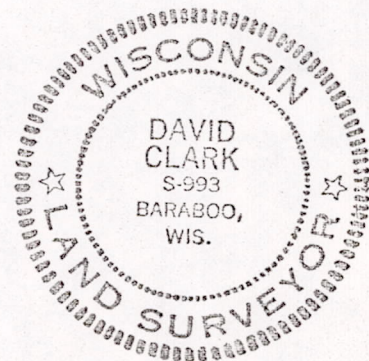
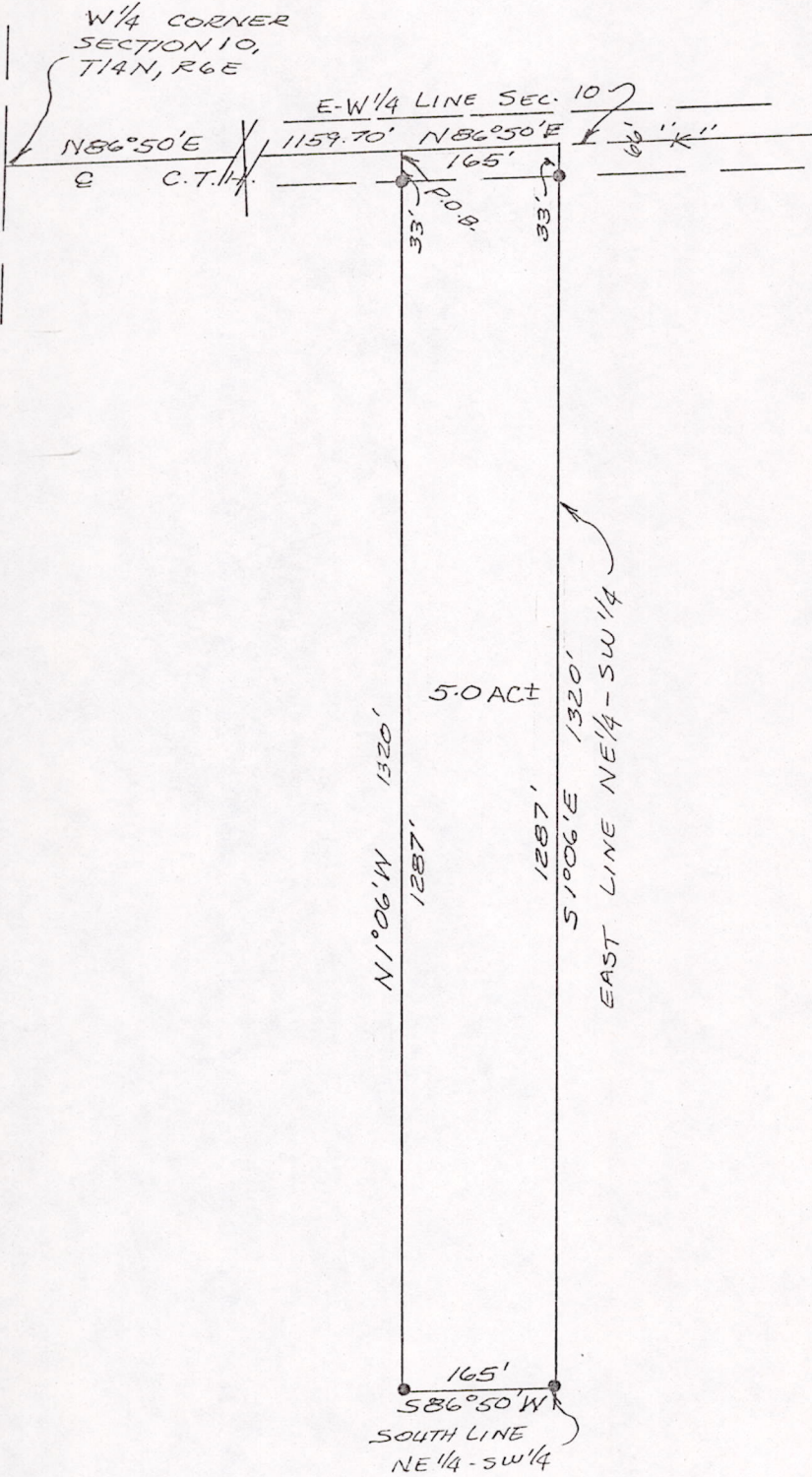

BY: *David Clark*
REGISTERED LAND SURVEYOR

MARCH 14, 1973

I hereby certify that I have surveyed the property shown on this plat and that this plat is a correct representation of said survey to the best of my knowledge and belief.

SCALE: 1" = 200'

PROJECT NO.: 5241

POS 10140631001

I, David Clark, Registered Land Surveyor, hereby certify that I have surveyed and mapped a parcel of land located in the NW $\frac{1}{4}$ -SW $\frac{1}{4}$ of Section 10, T14N, R6E, Town of Dell Prairie, Adams County, Wisconsin, which is bounded by a line described as follows:

Commencing at the W $\frac{1}{4}$ corner of said Section 10; thence N86°50'E, 1159.70 feet along the E-W $\frac{1}{4}$ line of said Section 10 to the point of beginning.

Thence continuing N86°50'E, 165 feet along the E-W $\frac{1}{4}$ line of said Section 10 to the NW corner thereof; thence S1°06'E, 1320 feet along the East line of the NE $\frac{1}{4}$ -SW $\frac{1}{4}$ of said Section 10 to the SE corner thereof; thence S86°50'W, 165 feet along the South line of the NE $\frac{1}{4}$ -SW $\frac{1}{4}$ of said section 10; thence N1°06'W, 1320 feet parallel with the East line of the NE $\frac{1}{4}$ -SW $\frac{1}{4}$ of said Section 10 to the point of beginning.

Said parcel contains 5.0 acres, more or less, and is subject to easements of record.

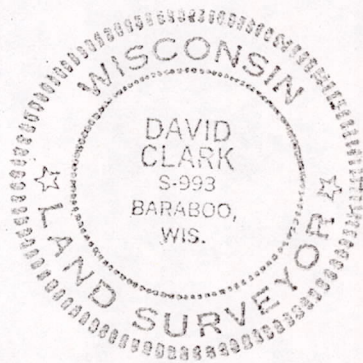

MARCH 14, 1973
DATE

David Clark
DAVID CLARK R.L.S.

POS10140631001