

# PLAT OF SURVEY

LOCATED IN SEC. 10, T14N-R6E, TOWN OF DELL PRAIRIE, ADAMS CO., WISC.

MID-STATE ASSOCIATES, INC.

1111 8 TH ST.

CLIENT: DAYL SORG

BARABOO, WISCONSIN

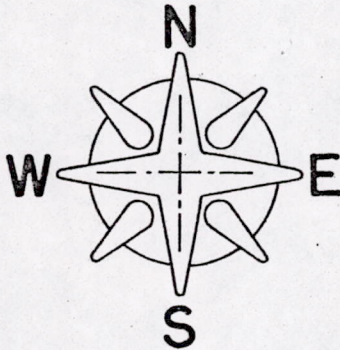
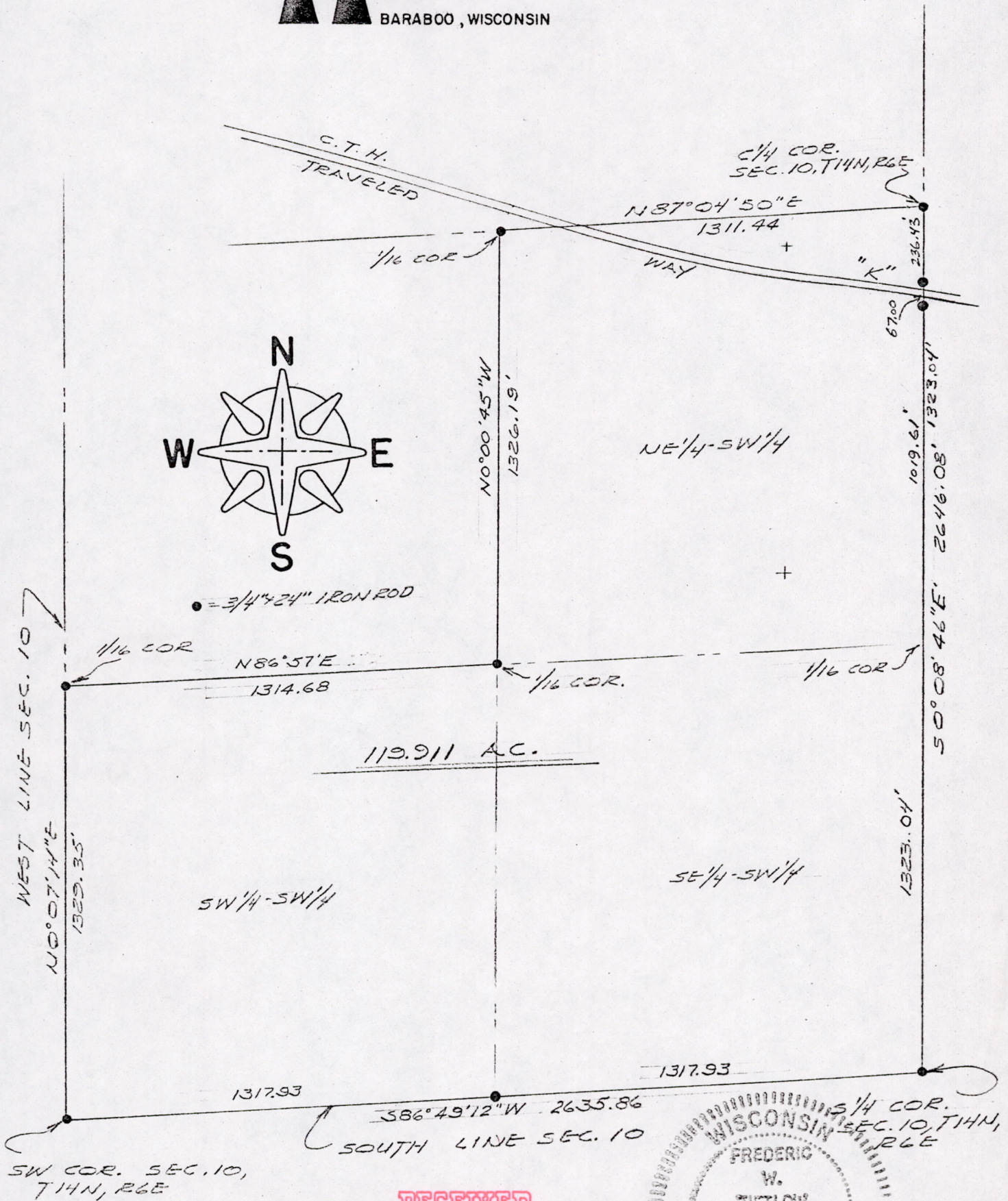
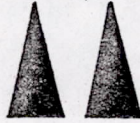

• = 3/4\"

RECEIVED  
1/27/76

ADAMS CO. SURVEYOR

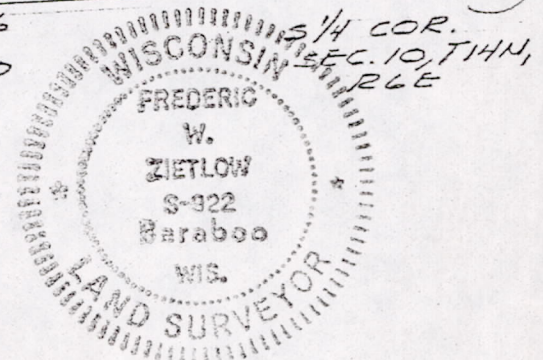

BY: Frederic W. Zietlow  
REGISTERED LAND SURVEYOR  
MARCH 28, 1974

SURVEYORS NOTE THIS SECTION WILL BE MONUMENTED AT GOV'T CORNS. WITH HARRISON MARKERS IN EARLY SUMMER OF 1975

I hereby certify that I have surveyed the property shown on this plat and that this plat is a correct representation of said survey to the best of my knowledge and belief.

SCALE: 1" = 400'

PROJECT NO.: 6124

POS 10140631002