

copy

ADAMS

COUNTY CERTIFIED SURVEY MAP #

A PART OF LOT 2 OF C.S.M. #4564 IN VOL. 22 @ PAGE 142 & 143;  
ALL OF LOT 5 OF C.S.M. #5213 IN VOL. 26 @ PAGES 172 & 173,  
BEING DOC. #472498; ALL IN THE NE 1/4 OF THE SE 1/4 OF SECTION 10,  
T14N, R6E, TOWN OF DELL PRAIRIE, ADAMS COUNTY, WISCONSIN.

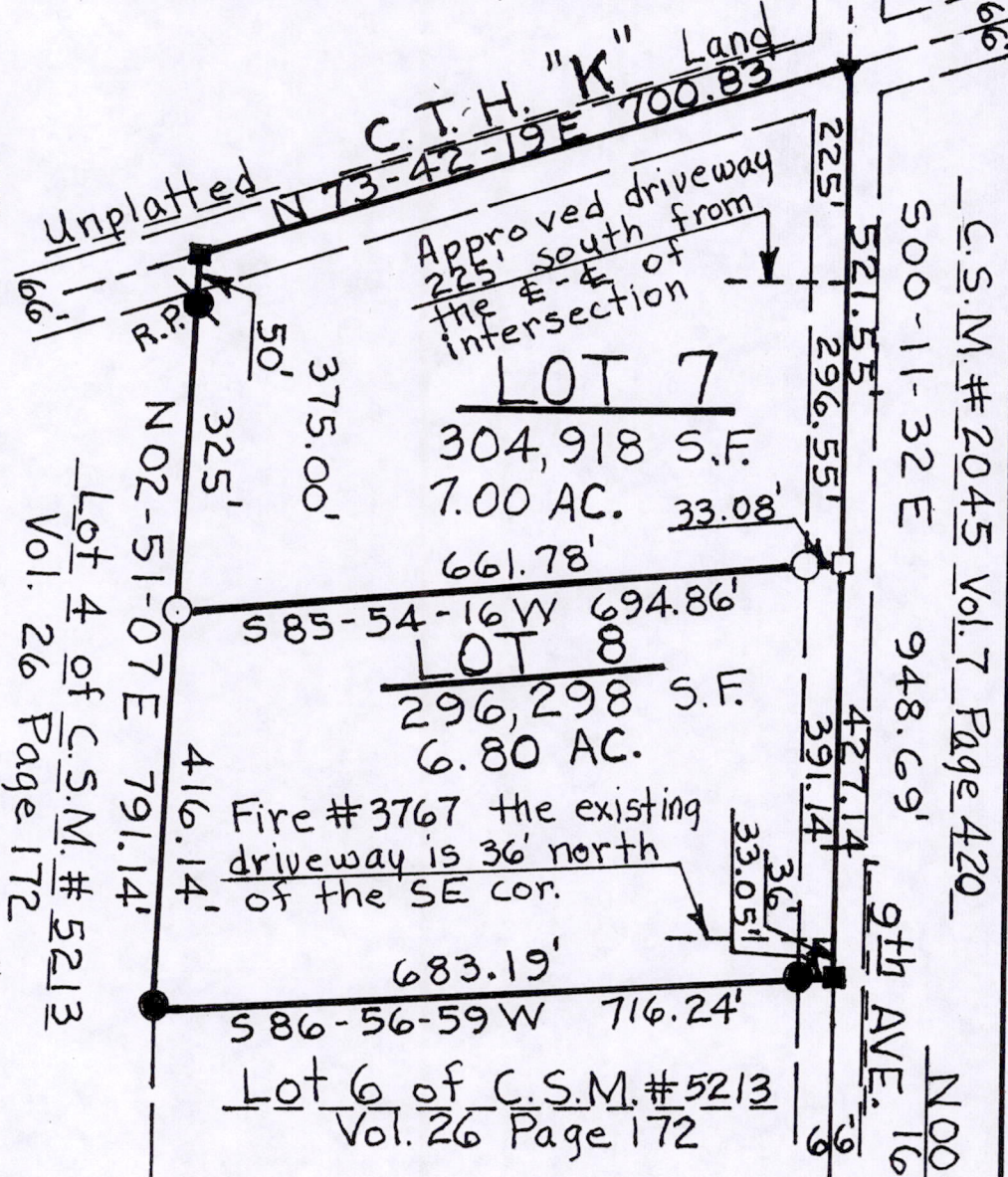
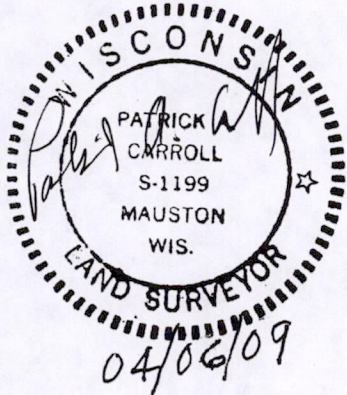

LEGEND

- ⊕ -- Harrison marker found in place
- -- 1 1/4" O.D. iron pipe found in place
- -- 6" spike nail @ centerline found in place
- ⊙ -- 1 1/4" O.D. iron pipe found in place (R.P. reference pipe not at the R/W)
- -- 6" spike nail set
- ▲ -- Mag nail found in place
- -- 1 1/4" O.D. x 24" iron pipe set WT 1.68#/L.F.)

BEARINGS ARE REFERENCED TO THE SOUTH LINE OF THE SE 1/4 IN SECTION 10 ASSIGNED TO BEAR N 86-49-12 E.

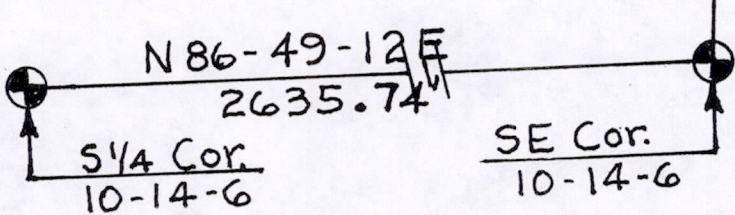
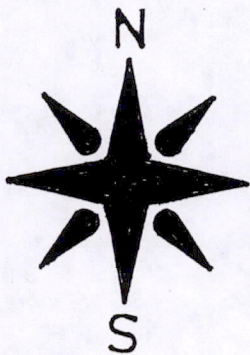
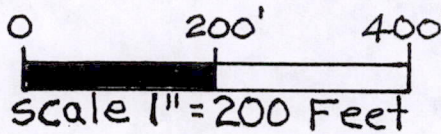

ADAMS

**COUNTY CERTIFIED SURVEY MAP #**

A PART OF LOT 2 OF C.S.M. #4564 IN VOL. 22 @ PAGE 142 & 143;  
ALL OF LOT 5 OF C.S.M. #5213 IN VOL. 26 @ PAGES 172 & 173, BEING  
DOC. #472489; ALL IN THE NE $\frac{1}{4}$  OF THE SE $\frac{1}{4}$  OF SECTION 10, T14N, R6E,  
TOWN OF DELL PRAIRIE, ADAMS COUNTY, WISCONSIN.

SURVEYOR'S CERTIFICATE

I, Patrick A. Carroll, Registered Land Surveyor S-1199 for Carroll Surveying of Mauston, Wisconsin, hereby certify:

That in compliance with the provisions of Chapter 236.34 of the Wisconsin Statutes and the provisions of the Administrative Code of the State of Wisconsin Chapter A-E 7 and the provisions of the Adams County Land Division Ordinance and under the direction of DANIE POPE, owner of said land, I did survey, divide and map the lands as titled above and that such map correctly represents the exterior boundaries and the subdivision of the land surveyed and mapped to the best of my knowledge and belief.

Commencing at the SE corner of said Section 10; thence along the east line of the SE $\frac{1}{4}$  of Section 10 bearing N 00-11-32 W, 1659.67 feet, to the SE corner of said Lot 5 of C.S.M. #5213, being the point of beginning.

Thence along the south line of said Lot 5 bearing S 86-56-59 W, 716.24 feet, to the SW corner thereof; thence along the west line of said Lot 5 bearing N 02-51-07 E, 791.14 feet, to a point in the centerline of C.T.H. "K"; thence along the said centerline bearing N 73-42-19 E, 700.83 feet, to the NE corner of said Lot 5; thence along the east line of said Lot 5 being the centerline of 9th AVE. bearing S 00-11-32 E, 948.69 feet, to the point of beginning.

The Lots of this C.S.M. are subject to the highway easements for C.T.H. "K" and for the town road known as 9th AVE. and to all utility easements that may affect these described lands.



*Patrick A. Carroll*

REGISTERED LAND SURVEYOR S-1199  
PATRICK A. CARROLL, April 6, 2009  
CARROLL SURVEYING, MAUSTON, WIS.

OWNER--SUBDIVIDER

Daniel Pope  
S589 Oak Hill Lane  
Wis Dells, Wis. 53965  
1-608-254-6419

SURVEYOR

Patrick A. Carroll  
538 Mansion St.  
Mauston, Wis. 53948

Carroll Surveying  
624 E, State St.  
Mauston, Wis. 53948  
1-608-847-4734