

copy

ADAMS

COUNTY CERTIFIED SURVEY MAP

CENTERLINE CURVE DATA

Δ - 15-25-15
 D - 6.1940714°
 L - 248.96'
 R - 925.01'
 C - 248.21'
 CB - N 82-59-58 E
 TB - S 89-17-25 E
 TB - N 75-17-20 E

A PART OF THE SE $\frac{1}{4}$ OF THE SE $\frac{1}{4}$;
 A PART OF THE NE $\frac{1}{4}$ OF THE SE $\frac{1}{4}$;
 ALL IN SECTION 10, T14N, R6E,
 TOWN OF DELL PRAIRIE, ADAMS
 COUNTY, WISCONSIN.

E $\frac{1}{4}$ Cor.
10-14-6

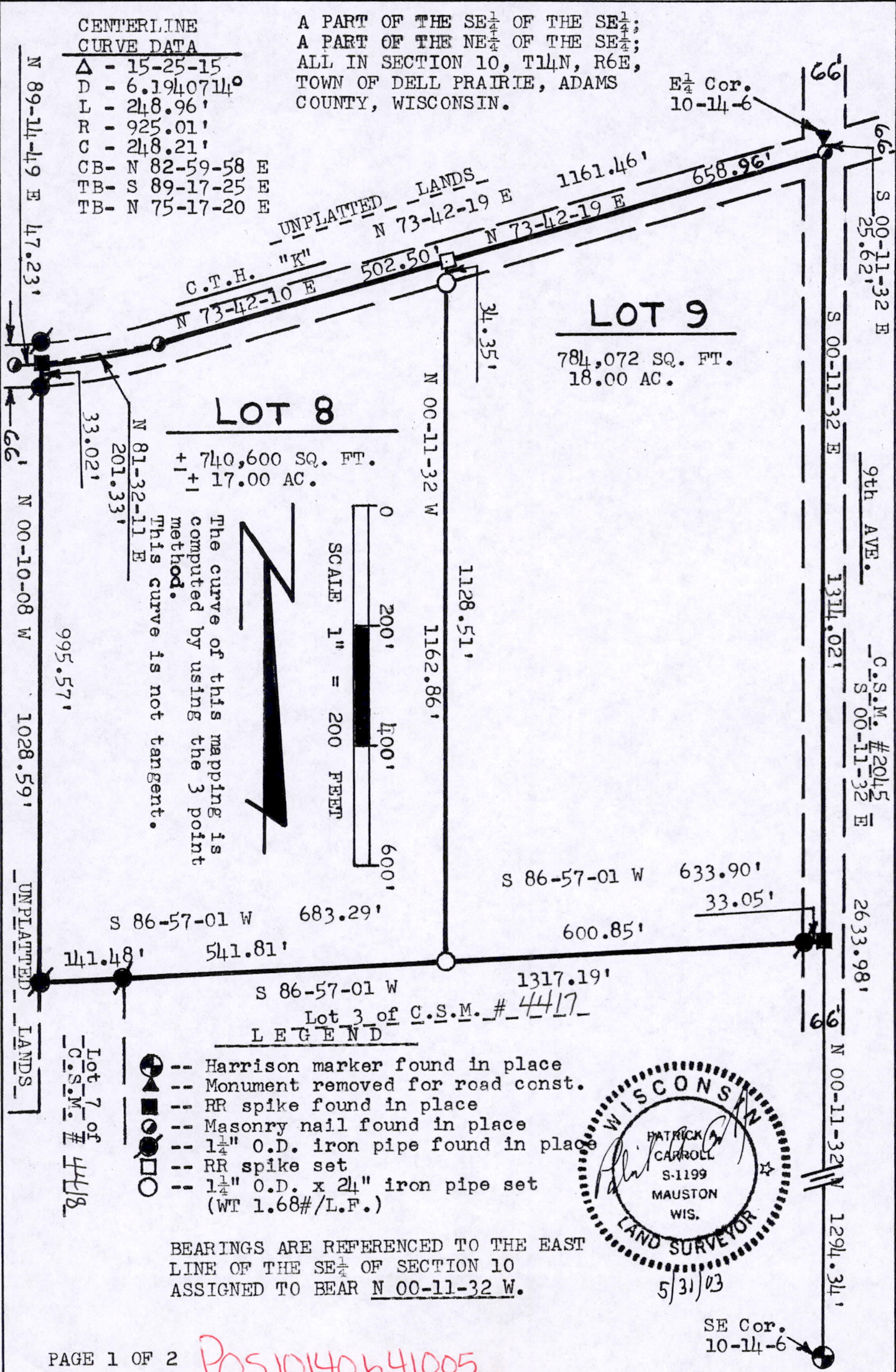

LOT 8
 + 740,600 SQ. FT.
 + 17.00 AC.

LOT 9
 784,072 SQ. FT.
 18.00 AC.

The curve of this mapping is
 computed by using the 3 point
 method.
 This curve is not tangent.

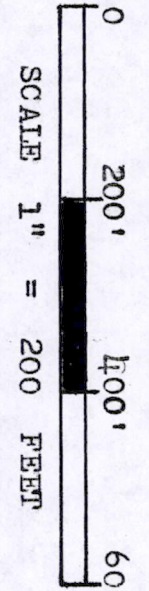

Lot 3 of C.S.M. # 4417
LEGEND

- Harrison marker found in place
- Monument removed for road const.
- RR spike found in place
- Masonry nail found in place
- 1 1/4" O.D. iron pipe found in place
- RR spike set
- 1 1/2" O.D. x 24" iron pipe set (WT 1.68#/L.F.)

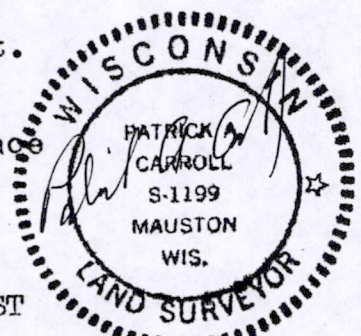

5/31/03

BEARINGS ARE REFERENCED TO THE EAST
 LINE OF THE SE $\frac{1}{4}$ OF SECTION 10
 ASSIGNED TO BEAR N 00-11-32 W.

Position 10140641005

SE Cor.
10-14-6

ADAMS

COUNTY CERTIFIED SURVEY MAP #

A PART OF THE SE $\frac{1}{4}$ OF THE SE $\frac{1}{4}$; A PART OF THE NE $\frac{1}{4}$ OF THE SE $\frac{1}{4}$; ALL IN SECTION 10, T14N, R6E, TOWN OF DELL PRAIRIE, ADAMS COUNTY, WISCONSIN.

SURVEYOR'S CERTIFICATE

I, Patrick A. Carroll, Registered Land Surveyor S-1199 for Carroll Surveying of Mauston, Wisconsin, hereby certify:

That in compliance with the provisions of Chapter 236.34 of the Wisconsin Statutes and the subdivision regulations of Adams County and the Town of Dell Prairie, and under the direction of DANIEL POPE, owner of said land, I did survey and divide a part of the SE $\frac{1}{4}$ of the SE $\frac{1}{4}$; a part of the NE $\frac{1}{4}$ of the SE $\frac{1}{4}$; all in Section 10, T14N, R6E, in the Town of Dell Prairie, Adams County, Wisconsin. That such map correctly represents the exterior boundaries and the subdivision of the land surveyed and mapped to the best of my knowledge and belief.

Commencing at the SE corner of said Section 10; thence along the east line of the SE $\frac{1}{4}$ bearing N 00-11-32 W, 1294.34 feet, to the point of beginning.

Thence along a line bearing S 86-57-01 W, 1317.19 feet; thence bearing N 00-10-08 W, 1028.59 feet, to a point in the centerline of C.T.H. "K"; thence along the said centerline on a curve to the left having a radius of 925.01 feet, its chord bearing N 81-32-11 E, 201.33 feet; thence along the said centerline now bearing N 73-42-19 E, 1161.46 feet, to a point in the east line of the said SE $\frac{1}{4}$; thence along the east line thereof being the centerline of a town road known as 9th AVE. bearing S 00-11-32 E, 1314.02 feet, to the point of beginning.

Lot 8 and Lot 9 of this mapping are subject to the highway easements for C.T.H. "K" and for the town road known as 9th AVE. and to all utility easements that affect this described parcel of land.

Patrick A. Carroll

REGISTERED LAND SURVEYOR S-1199
PATRICK A. CARROLL MAY 31, 2003
CARROLL SURVEYING, MAUSTON, WIS.



TOWN BOARD OF THE TOWN OF DELL PRAIRIE APPROVAL:

The Town Board of the Town of Dell Prairie hereby approves of this surveying and mapping.

Town Chairperson Date

POS 10140641005