

PROJECT NO. 9082  
CLIENT: ALOIS SEIDLER  
STREET: 1102 3RD AVE  
CITY: DES PLAINES, ILL 60016

M.S.A. FILE NO. 38-25D-311  
SHEET 1 OF 1  
SIDE 1 OF 1

MID-STATE ASSOCIATES INC. BARABOO, WISCONSIN 53913

**PLANIMETRIC SURVEY**

PART OF THE SE 1/4-NE 1/4, SECTION 11,  
T.14N., R.6E., TOWN OF DELL PRAIRE ADAMS CO., WIS.

**LEGEND**

- 3/4" IRON ROD FOUND
- 3/4"x24" IRON ROD SET
- ⊙ 1" PINCHED IRON PIPE FOUND

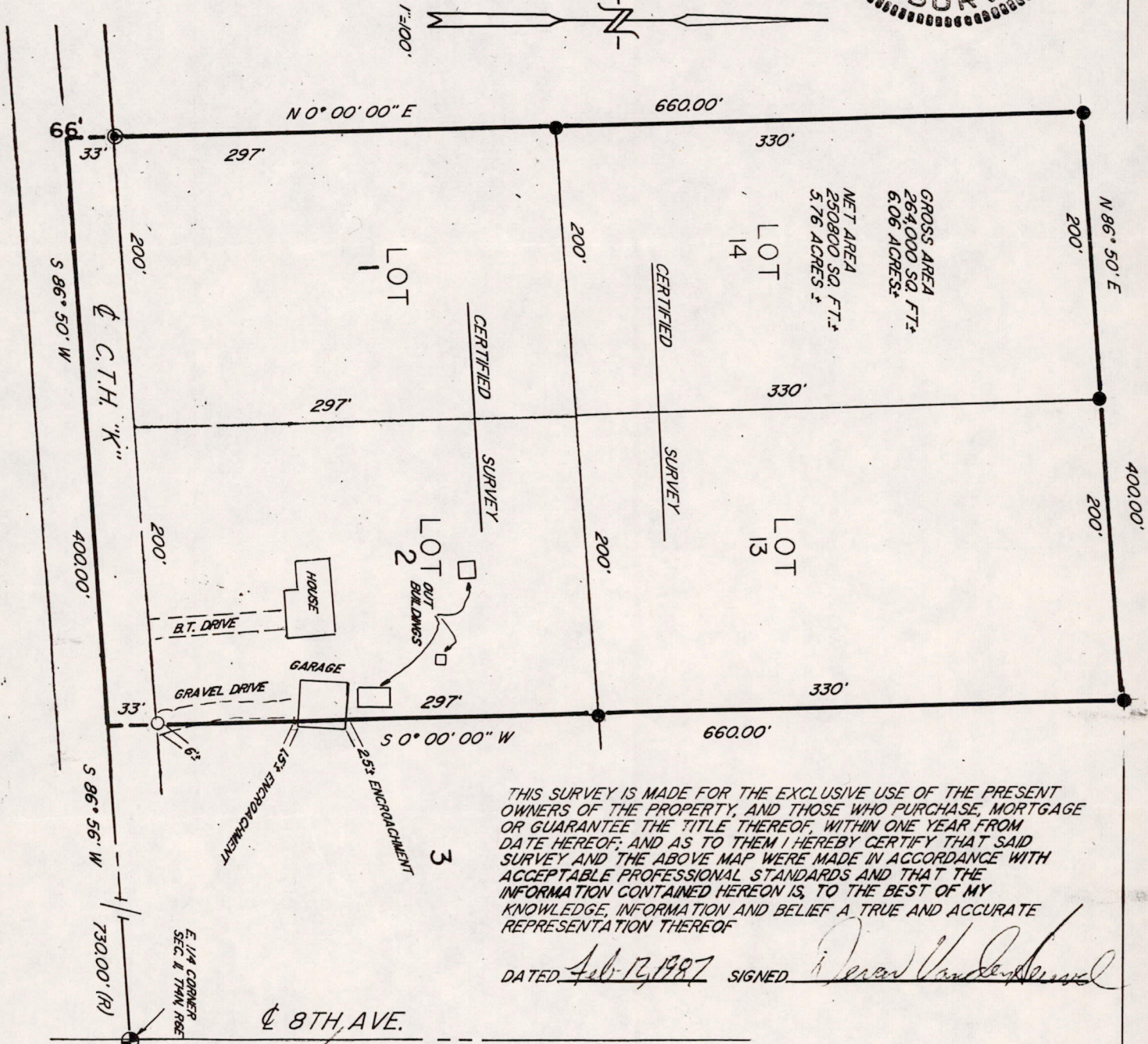
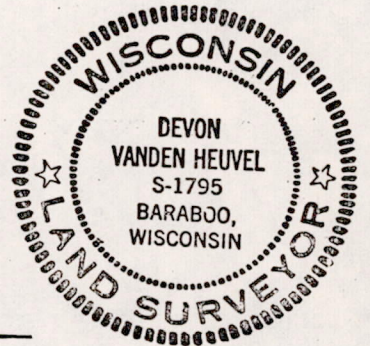
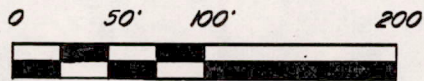

THIS SURVEY IS MADE FOR THE EXCLUSIVE USE OF THE PRESENT OWNERS OF THE PROPERTY, AND THOSE WHO PURCHASE, MORTGAGE OR GUARANTEE THE TITLE THEREOF, WITHIN ONE YEAR FROM DATE HEREOF; AND AS TO THEM I HEREBY CERTIFY THAT SAID SURVEY AND THE ABOVE MAP WERE MADE IN ACCORDANCE WITH ACCEPTABLE PROFESSIONAL STANDARDS AND THAT THE INFORMATION CONTAINED HEREON IS, TO THE BEST OF MY KNOWLEDGE, INFORMATION AND BELIEF A TRUE AND ACCURATE REPRESENTATION THEREOF

DATED Feb 12, 1987 SIGNED Devon Vanden Heuvel

I, Devon Vanden Heuvel, Registered Land Surveyor, hereby certify that I have surveyed and mapped the property shown upon this plat and that the within plat is a true and correct representation of the exterior boundaries of the land surveyed, to the best of my knowledge and belief.

POS 11140611005