

PROJECT NO. 1333

M.S.A. FILE NO. 38-25D-287

CLIENT: DENNIS DONATI
STREET: 2555 YELLOWSTAR
CITY: WOODRIDGE ILL. 60515

SHEET 1 OF 1
SIDE 1 OF 1

MID-STATE ASSOCIATES INC. BARABOO, WISCONSIN 53913

PLAT OF SURVEY

THE EAST LINE OF SW¹/₄-NE¹/₄, SECTION 11
T. 14N., R. 6E., TOWN OF DELL PRAIRIE
ADAMS CO., WISCONSIN

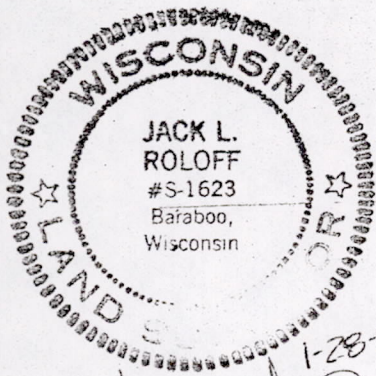
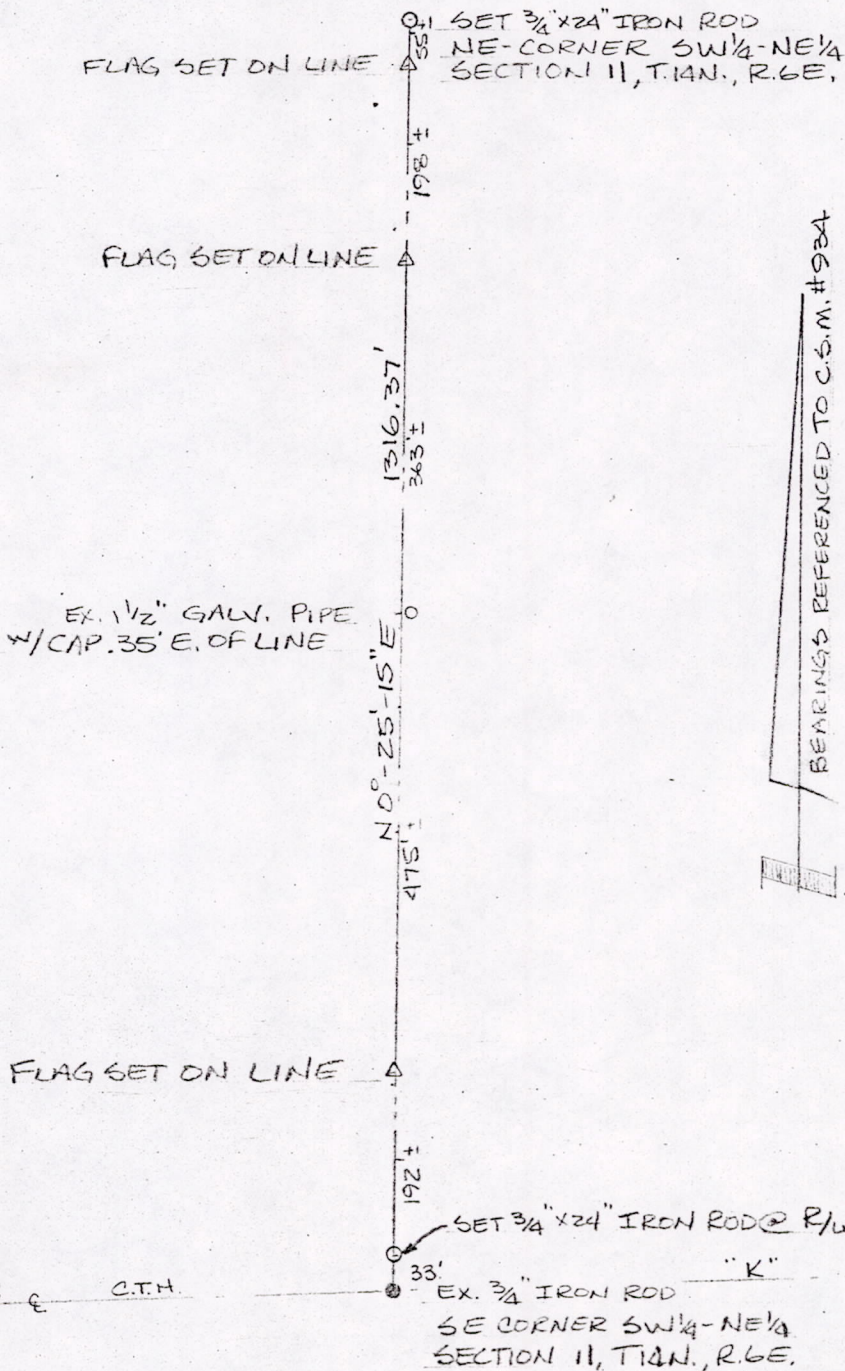
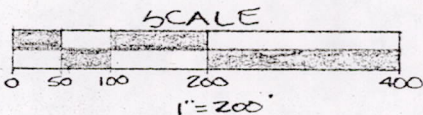

I, Jack L. Roloff, Registered Land Surveyor, hereby certify that I have surveyed and mapped the property shown upon this plat and that the within plat is a true and correct representation of the exterior boundaries of the land surveyed, to the best of my knowledge and belief.

POS11140611006