

MID-STATE ASSOCIATES INC. BARABOO, WISCONSIN 53913

ADAMS COUNTY CERTIFIED SURVEY MAP NO. _____

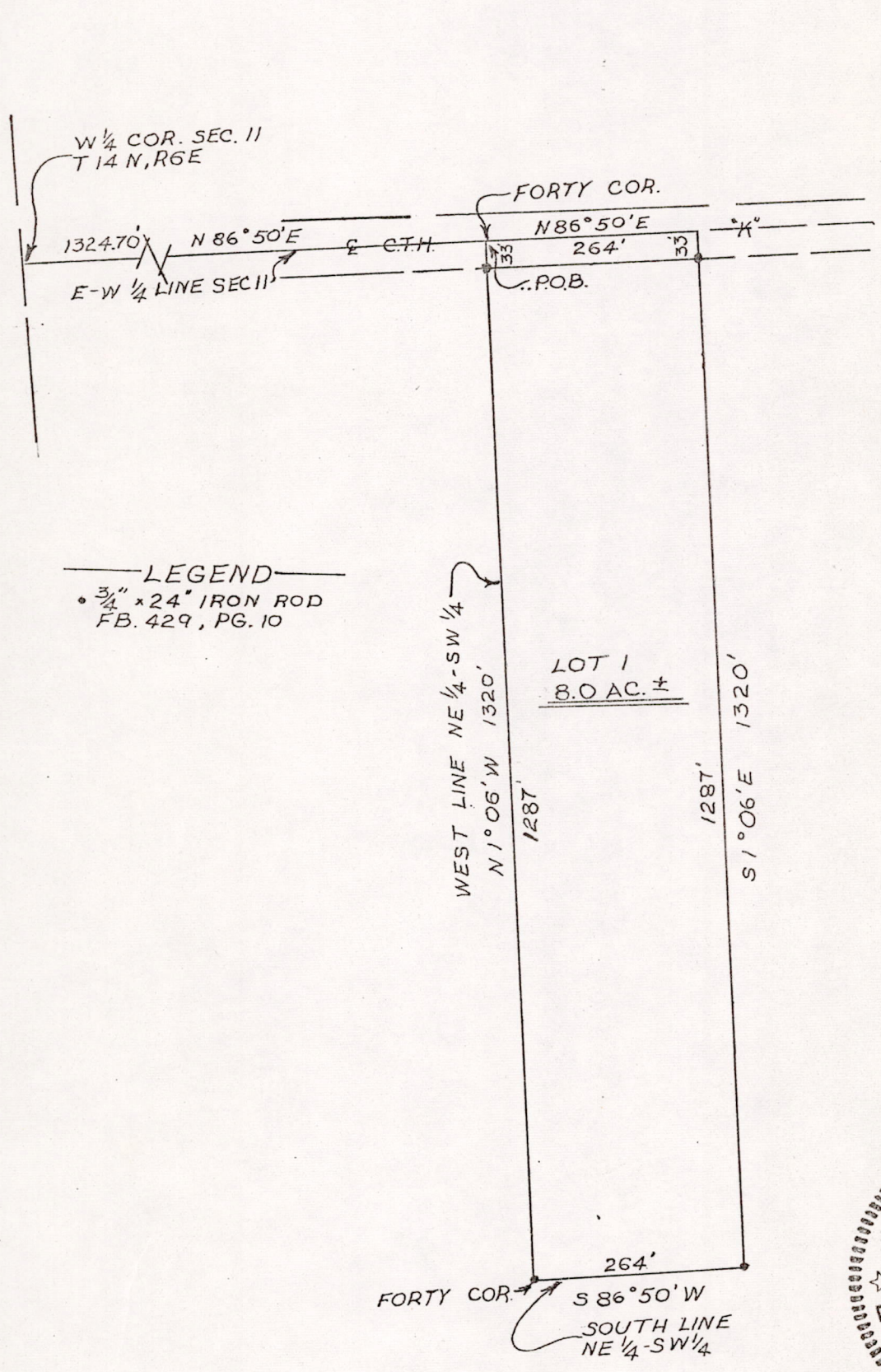

LEGEND
 • 3/4" x 24" IRON ROD
 FB. 429, PG. 10

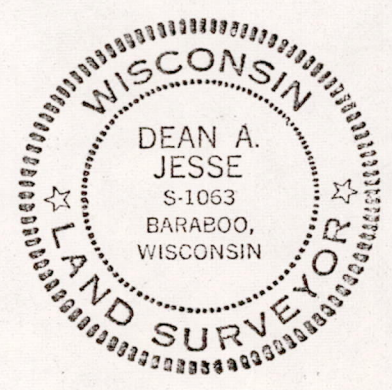

BY: Dean A. Jesse 4/25/13
 REGISTERED LAND SURVEYOR

I hereby certify that I have surveyed the property shown on this plat and that this plat is a correct representation of said survey to the best of my knowledge and belief.

SCALE: 1"=200'

PROJECT NO.: 5259

Pos 11140631001

I, Dean A. Jesse, Registered Land Surveyor, hereby certify that I have surveyed and mapped a parcel of land located in the NE $\frac{1}{4}$ -SW $\frac{1}{4}$ Section 11, T14N, R6E, Town of Dell Prairie, Adams County, Wisconsin, which is bounded by a line described as follows:

Commencing at the west one-quarter corner of said Section 11; thence N86°50'E, 1324.70 feet along the east-west one-quarter line of said Section 11 to the northwest corner of the NE $\frac{1}{4}$ -SW $\frac{1}{4}$ of said Section 11, said point being the point of beginning;

thence continuing N86°50'E, 264 feet along the east-west one-quarter line of said Section 11; thence S1°06'E, 1320 feet parallel with the west line of the NE $\frac{1}{4}$ -SW $\frac{1}{4}$ of said Section 11 to a point on the south line of the NE $\frac{1}{4}$ -SW $\frac{1}{4}$ of said Section 11; thence S86°50'W, 264 feet along the south line of the NE $\frac{1}{4}$ -SW $\frac{1}{4}$ of said Section 11 to the southwest corner of the NE $\frac{1}{4}$ -SW $\frac{1}{4}$ of said Section 11; thence N1°06'W, 1320 feet along the west line of the NE $\frac{1}{4}$ -SW $\frac{1}{4}$ of said Section 11 to the point of beginning.

Said parcel contains 8.0 acres, more or less, and is subject to easements of record.

4/25/73
Date

Dean A. Jesse
Dean A. Jesse
Registered Land Surveyor

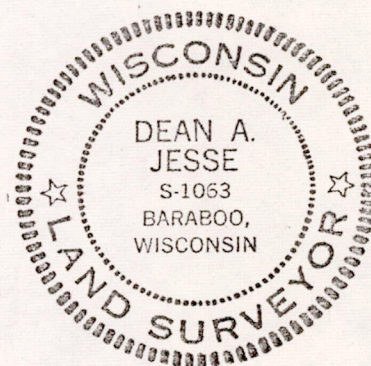

POS11140631001