

MID-STATE ASSOCIATES INC. BARABOO, WISCONSIN 53913

ADAMS COUNTY CERTIFIED SURVEY MAP NO. \_\_\_\_\_

- LEGEND -

● = 3/4" x 24" IRON ROD  
FB. 404, Pg. 73

W 1/4 CORNER  
SECTION 11,  
T14N, R6E

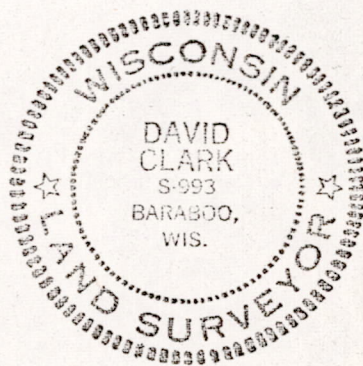
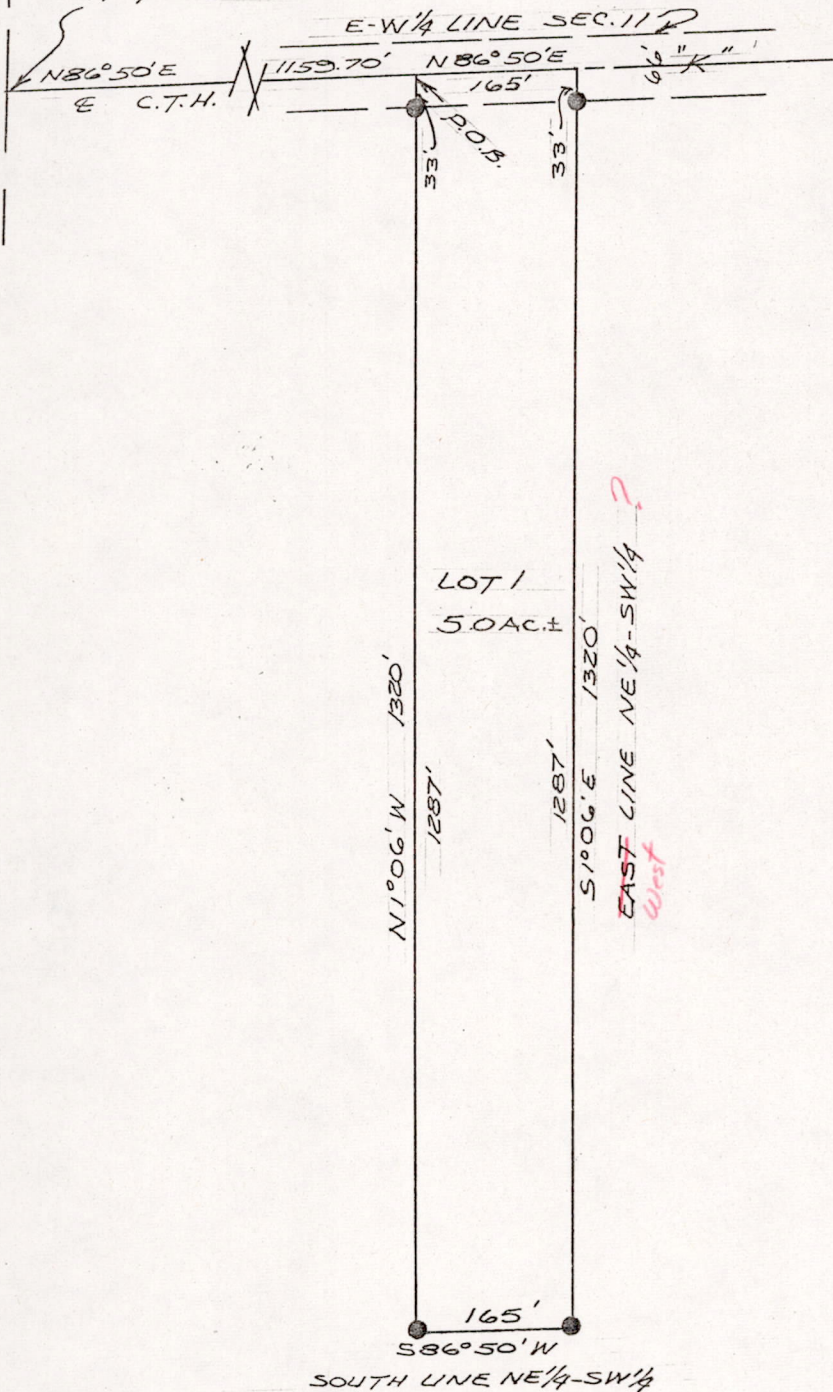

BY: David Clark  
REGISTERED LAND SURVEYOR

April 16, 1973

I hereby certify that I have surveyed the property shown on this plat and that this plat is a correct representation of said survey to the best of my knowledge and belief.

SCALE: 1" = 200'

PROJECT NO.: 5241

Pos 11140631002

I, David Clark, Registered Land Surveyor, hereby certify that I have surveyed and mapped a parcel of land located in the NW $\frac{1}{4}$ -SW $\frac{1}{4}$  of Section 11, T14N, R6E, Town of Dell Prairie, Adams County, Wisconsin, which is bounded by a line described as follows:

Commencing at the west one-quarter corner of said Section 11; thence N86° 50' E, 1159.70 feet along the east-west one-quarter line of said Section 11 to the point of beginning;

thence continuing N86° 50' E, 165 feet along the east-west one-quarter line of said Section 11 to the northwest corner thereof; thence S1° 06' E, 1320 feet along the east line of the NE $\frac{1}{4}$ -SW $\frac{1}{4}$  of said Section 11 to the southeast corner thereof; thence S86° 50' W, 165 feet along the south line of the NE $\frac{1}{4}$ -SW $\frac{1}{4}$  of said Section 11; thence N1° 06' W, 1320 feet parallel with the east line of the NE $\frac{1}{4}$ -SW $\frac{1}{4}$  of said Section 11 to the point of beginning.

Said parcel contains 5.0 acres, more or less, and is subject to easements of record.

April 16, 1973  
Date

*David Clark*  
David Clark  
Registered Land Surveyor

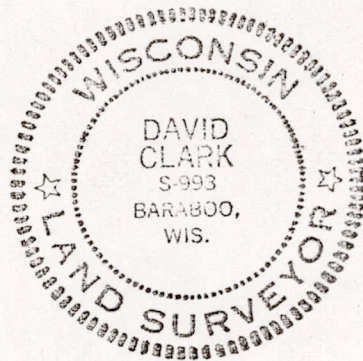

POS 11140631002

1159.70  
165  
1324.70