



**TRANSPORTATION • MUNICIPAL • REMEDIATION
DEVELOPMENT • ENVIRONMENTAL**

307 Main Street P.O.Box 349 Friendship, WI 53934-0349
608-339-3808 Fax: 608-339-8078

PROFESSIONAL SERVICES © 2001 MSA Professional Services, Inc.

PREPARED FOR:
ADAMS COUNTY
EMERGENCY MANAGEMENT
P.O. BOX 144
FRIENDSHIP, WI. 53934

FIELD BOOK # AF 99	PROJECT # 320116	DRAWN BY: JAS
PAGES # 76	PAGE: 1 OF 2	CHECKED BY: GPR

PLAT OF SURVEY

PART OF THE NORTHEAST QUARTER OF THE SOUTHWEST QUARTER
SECTION 11, TOWNSHIP 14 NORTH, RANGE 6 EAST, TOWN OF DELL PRAIRIE,
ADAMS COUNTY, WISCONSIN.

ALSO BEING PART OF LOT 1 OF ADAMS COUNTY CERTIFIED SURVEY MAP NO. 897
RECORDED VOL. 4 OF C.S.M. PGS. 198 & 199 AS DOCUMENT NO. 266793.

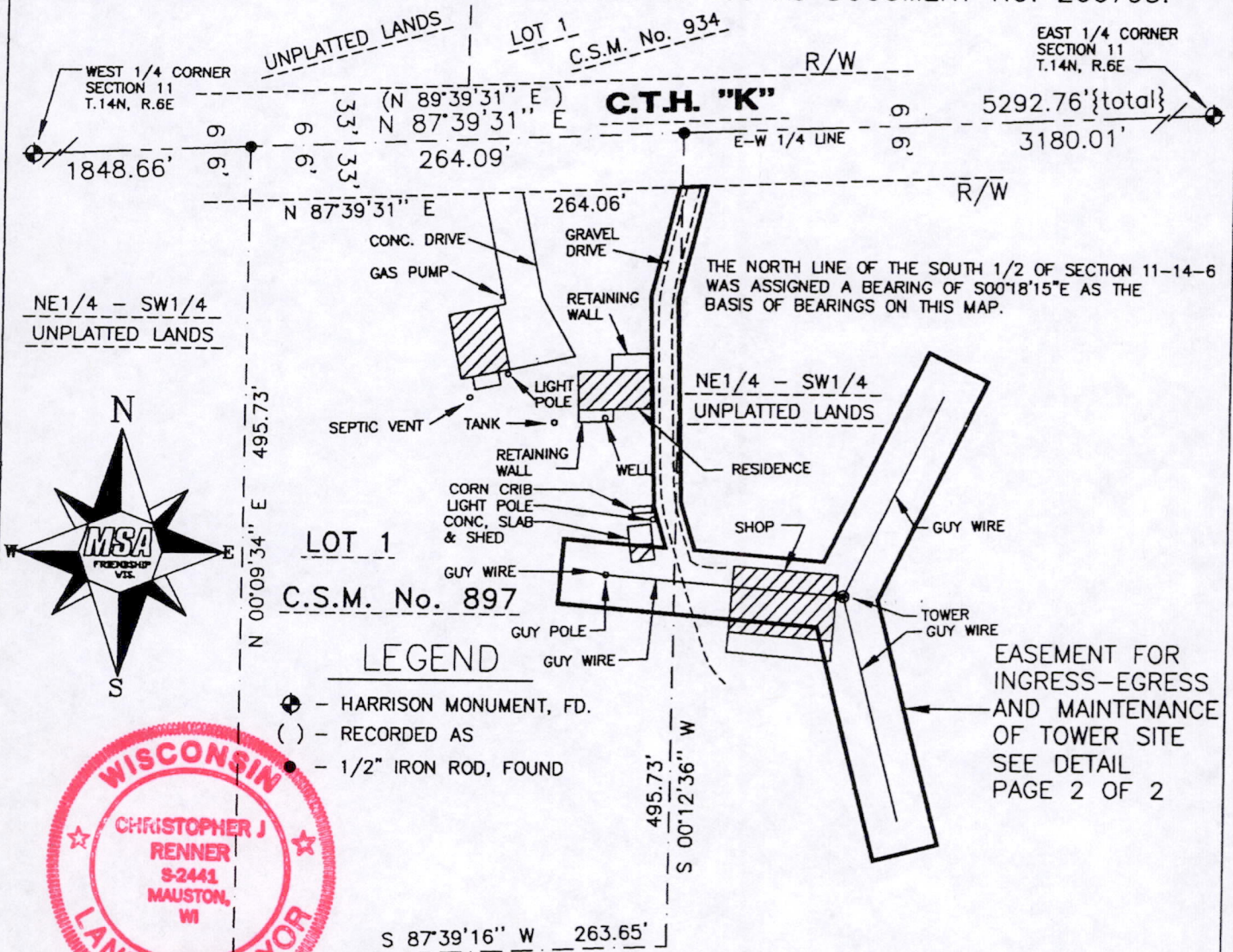

Christopher J. Renner
15 August, 2002
CHRISTOPHER J. RENNER, S-2441

IF THE SURVEYOR'S SEAL IS NOT RED IN COLOR, THIS MAP IS A COPY AND SHOULD BE ASSUMED TO CONTAIN UNAUTHORIZED ALTERATIONS. THE CERTIFICATION DOES NOT APPLY TO COPIES.

I, CHRISTOPHER J. RENNER, REGISTERED LAND SURVEYOR, HEREBY CERTIFY TO MY CLIENT(S) THAT I HAVE SURVEYED AND MAPPED THE PROPERTY SHOWN UPON THIS PLAT AND THAT THE WITHIN PLAT IS A TRUE AND CORRECT REPRESENTATION OF THE BOUNDARIES OF THE LAND SURVEYED, TO THE BEST OF MY KNOWLEDGE AND BELIEF.

DESCRIPTION:

Commencing at the East Quarter corner of Section 11, Township 14 North, Range 6 East, thence S 87°39'31" W along the East West Quarter line of said Section 11 a distance of 3180.01 feet to the Northeast corner of Lot 1 of Adams County Certified Survey Map No. 897, thence S 00°12'36" W along the East line of said Lot 1 a distance of 33.00 feet to the South right-of-way of C.T.H. "K" and the POINT OF BEGINNING, thence N 87°39'31" E along said South right-of-way a distance of 15.44 feet, thence S 13°51'39" W a distance of 70.47 feet, thence S 01°46'04" E a distance of 124.73 feet, thence S 16°17'54" E a distance of 30.68 feet, thence S 85°19'58" E a distance of 79.54 feet, thence N 25°45'57" E a distance of 143.32 feet, thence S 64°14'03" E a distance of 40.00 feet, thence S 25°45'57" W a distance of 149.67 feet, thence S 14°42'12" E a distance of 152.41 feet, thence S 75°17'48" W a distance of 40.00 feet, thence N 14°42'12" W a distance of 145.61 feet, thence N 85°19'58" W a distance of 158.88 feet, thence N 04°40'02" E a distance of 40.00 feet, thence S 85°19'58" E a distance of 62.12 feet, thence N 16°17'54" W a distance of 26.46 feet, thence N 01°46'04" W a distance of 129.10 feet, thence N 13°51'39" E a distance of 67.94 feet to the South right-of way of said C.T.H. "K", thence N 87°39'31" E a distance of 1.74 feet to the East line of said Lot 1 and the POINT OF BEGINNING.

Pos 11140631003



**TRANSPORTATION • MUNICIPAL • REMEDIATION
DEVELOPMENT • ENVIRONMENTAL**

307 Main Street P.O.Box 349 Friendship, WI 53934-0349
608-339-3808 Fax: 608-339-8078

PROFESSIONAL SERVICES © 2001 MSA Professional Services, Inc.

PREPARED FOR:
ADAMS COUNTY
EMERGENCY MANAGEMENT
P.O. BOX 144
FRIENDSHIP, WI. 53934

FIELD BOOK # AF 99

PROJECT # 320116

DRAWN BY: JAS

PAGES # 76

PAGE: 2 OF 2

CHECKED BY: GPR

PLAT OF SURVEY

PART OF THE NORTHEAST QUARTER OF THE SOUTHWEST QUARTER
SECTION 11, TOWNSHIP 14 NORTH, RANGE 6 EAST, TOWN OF DELL PRAIRIE,
ADAMS COUNTY, WISCONSIN.

ALSO BEING PART OF LOT 1 OF ADAMS COUNTY CERTIFIED SURVEY MAP NO. 897
RECORDED VOL. 4 OF C.S.M. PGS. 198 & 199 AS DOCUMENT NO. 266793.

DETAIL

EAST 1/4 CORNER
SECTION 11
T.14N, R.6E

