

FIELD BOOK # FILE DRAWN BY GPR PROJECT # R17993000
 PAGES # FILE CHECKED BY EJS SHEET # 1 OF 1



CLIENT:
 GEORGE HOZAN
 7034 W HAMILTON DR
 NILES, IL 60714

PLAT OF SURVEY

LOT 1, ADAMS COUNTY CERTIFIED SURVEY MAP NO 3766,
 SECTION 11, TOWNSHIP 14 NORTH, RANGE 6 EAST, TOWN OF DELL PRAIRIE,
 ADAMS COUNTY, WISCONSIN.

*Sw SW
 NW SW*

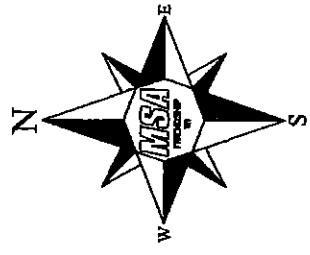
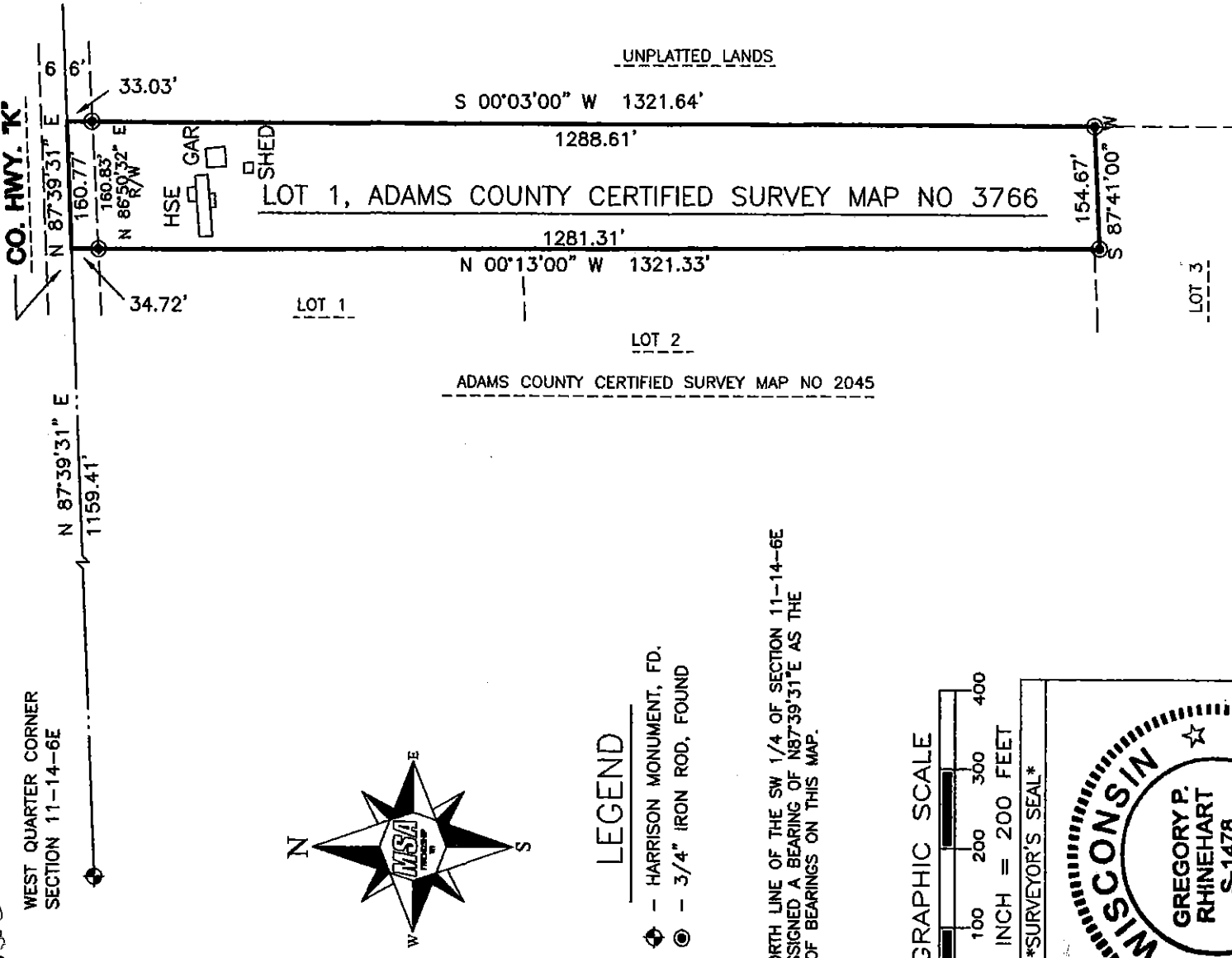

LEGEND

- ◆ - HARRISON MONUMENT, FD.
- - 3/4" IRON ROD, FOUND

THE NORTH LINE OF THE SW 1/4 OF SECTION 11-14-6E
 WAS ASSIGNED A BEARING OF N87°39'31"E AS THE
 BASIS OF BEARINGS ON THIS MAP.

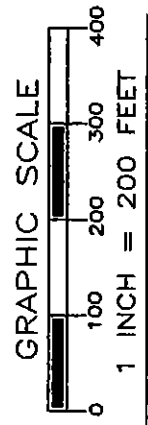

SURVEYOR'S SEAL

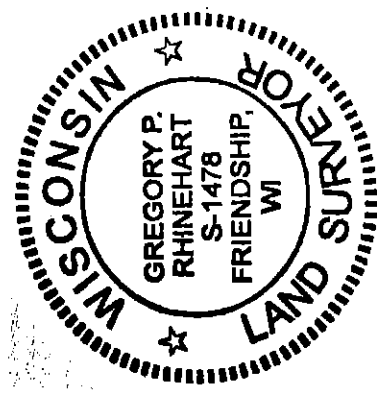

Gregory P. Rhinehart
 MSA PROFESSIONAL SERVICES
 GREGORY P. RHINEHART, PROFESSIONAL LAND SURVEYOR, S-1478
 DATE 7/12/2016

NOTE: IF THE SURVEYOR'S SEAL AT LEFT IS NOT RED IN COLOR, THE SURVEY IS A COPY AND SHOULD BE ASSUMED TO CONTAIN UNAUTHORIZED ALTERATIONS. THE CERTIFICATION CONTAINED ON THIS DOCUMENT SHALL NOT APPLY TO COPIES.

Pos1140631007