

# PLAT OF SURVEY

THE SOUTHEAST 1/4 OF THE SOUTHWEST 1/4 AND THE SOUTHWEST 1/4 OF THE SOUTHEAST 1/4; ALL OF SECTION 11, TOWNSHIP 14 NORTH, RANGE 6 EAST, TOWN OF DELL PRAIRIE, ADAMS COUNTY, WISCONSIN

## SURVEYOR'S CERTIFICATE

I, Kolby F. Schertz, Professional Land Surveyor, hereby certify: That I have surveyed and mapped this Plat of Survey, being the Southeast 1/4 of the Southwest 1/4 and the Southwest 1/4 of the Southeast 1/4; all of Section 11, Township 14 North, Range 6 East, Town of Dell Prairie, County of Adams and State of Wisconsin.

That I have made such survey by the direction of the Connie Meyer, containing 79.49 acres more or less and described as surveyed by this survey more particularly as follows:

Commencing at the South 1/4 corner of said Section 11, being a Harrison Monument, also being the **Point of Beginning**,

Thence **S 87° 24' 05" West, 1309.41 feet**, along the South line of said Section 11 to the Southwest corner of said Southeast 1/4 of the Southwest 1/4,

Thence **North 00° 02' 27" East, 1314.24 feet**, along the West line and to the Northwest corner of said Southeast 1/4 of the Southwest 1/4,

Thence **North 87° 31' 50" East, 1314.80 feet**, along the North line and to the Northeast corner of said Southeast 1/4 of the Southwest 1/4,

Thence **North 87° 44' 44" East, 1327.48 feet**, along the North line and to the Northeast corner of said Southwest 1/4 of the Southeast 1/4,

Thence **South 00° 13' 07" West, 1314.02 feet**, along the East line and to the Southeast corner of said Southwest 1/4 of the Southeast 1/4,

Thence **South 87° 51' 19" West, 1328.83 feet**, along the South line and to the South 1/4 corner of said Section 11, being the **Point of Beginning**.

That such map is a correct representation of all of the exterior boundaries of the land surveyed.

That I have fully complied with the provisions of Chapter A-E 7 of the Wisconsin Administrative Code in surveying and mapping the same.

Dated this 15th day of August, 2018 *Kolby Schertz*  
Kolby F. Schertz, P.L.S. No. 7862

## REFERENCE DOCUMENTATION

- DOC. No. 380808
- DOC. No. 418031

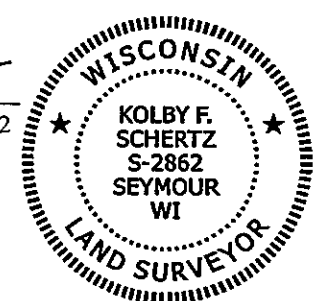

## LEGEND

- INDICATES SET 1.25" O.D. IRON PIPE 24" LONG AND WEIGHING 1.68 LB./LIN. FT.
- INDICATES FOUND 3/4" IRON ROD
- ( ) RECORDED MEASUREMENT
- PROPERTY LINE
- - - EASEMENT LINE
- EXISTING R/W LINE

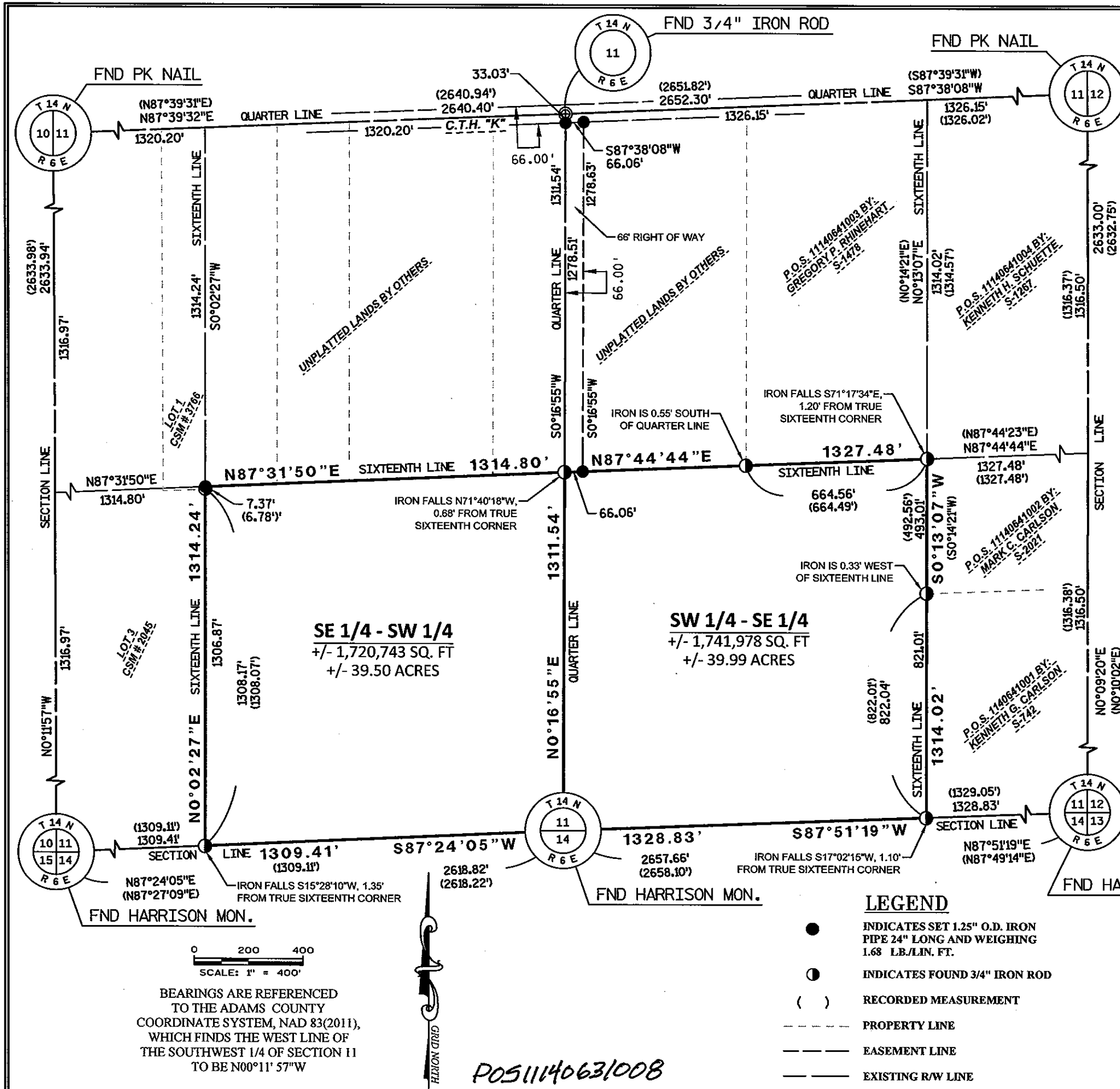

BEARINGS ARE REFERENCED TO THE ADAMS COUNTY COORDINATE SYSTEM, NAD 83(2011), WHICH FINDS THE WEST LINE OF THE SOUTHWEST 1/4 OF SECTION 11 TO BE N00°11'57"W

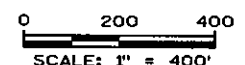

POS1140631008

## QUEST

Civil Engineers, LLC

320 West Grand Ave., Suite 302  
Wisconsin Rapids, WI 54495  
Office: 715-423-3525  
Fax: 715-423-3597

www.questllc.biz

---

### PLAT OF SURVEY FOR

Connie Meyer

W285N3809 North Shore Ct  
Pewaukee, WI 53072