

PLAT OF SURVEY

Located in the SE1/4-SE1/4, Section 11, T14N, R6E, Adams County, Wisconsin.

Client: Paul T. Hegel, 1062 N. Waveland Ave., Gurnee, IL, 60031.

Surveyor: Kenneth G. Carlson, 127 10th Ave., Baraboo, WI, 53913.

● = Found 3/4" rod ○ = Set 3/4"x24" round iron rod @ 1.5#/foot.

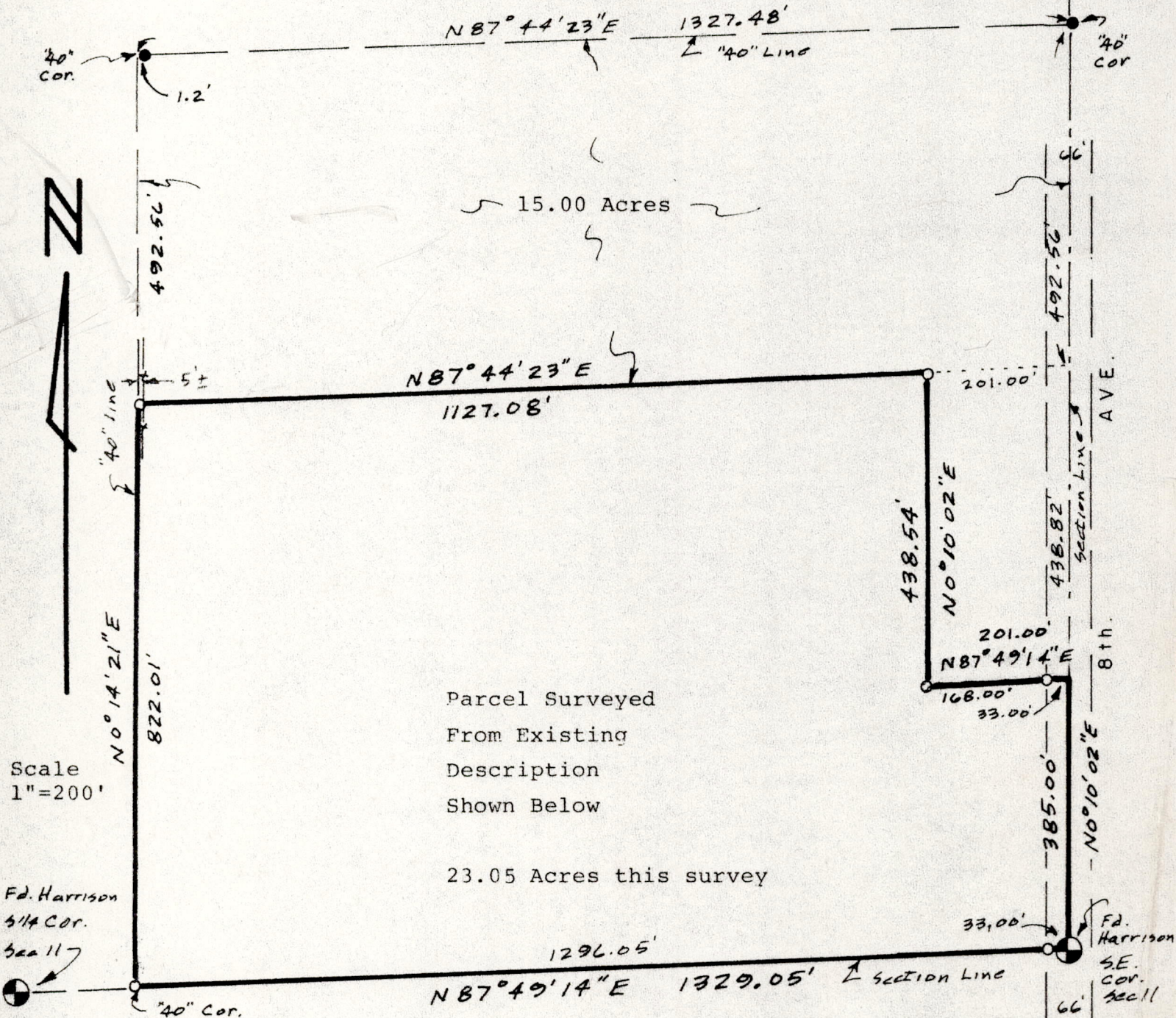

Parcel Surveyed
From Existing
Description
Shown Below

23.05 Acres this survey

Scale
1"=200'

Bearings are referenced to the east line of the SE1/4 of Section 11 and assumed to bear N0°10'02"E. Used F. Zietlow section summary of March 12, 1976 for bearings and distances after checking into corners found.

Legal Description (Vol 209, Pg. 494): The SE1/4-SE1/4 of Section 11, T14N, R6E, of the Fourth Principal Meridian, excepting therefrom the following: The North 15 acres of the SE1/4-SE1/4 and excepting: A part of the SE1/4-SE1/4 more particularly described as follows: Commencing at a point 385 feet north of the southeast corner on the East line of said forty; thence West 201 feet to a point; thence North 550 feet to a point; thence East 201 feet to a point; thence South 550 feet on the East line of said forty to the point of beginning. (Surveyors note: I condensed the above description slightly from the recorded description)

Surveyors Certificate:

I, Kenneth G. Carlson, registered land surveyor, hereby certify that I have surveyed, staked and mapped the above described parcel and have complied with the provisions of A-E 5.01 of the Wisconsin Administrative Code to the best of my knowledge and belief.

Nov 5, 1980

Kenneth G. Carlson

Pos 114064100.1

