

PLAT OF SURVEY

Located in  
SE $\frac{1}{4}$ -SE $\frac{1}{4}$ , Section 11, T14N, R6E,  
Town of Dell Prairie, Adams County, Wisconsin.

Carlson Surveying, Inc., 1709 Ash St., Baraboo, WI, 53913.  
Tel-Fax: (608)356-8598

Client: Ronald Shaw, S1722 White Birch Rd., Wisconsin Dells, WI, 53965.

Bearings are referenced to the east line of the SE $\frac{1}{4}$  of Section 11, which is assumed to bear N00°10'02"E.

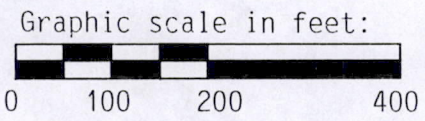
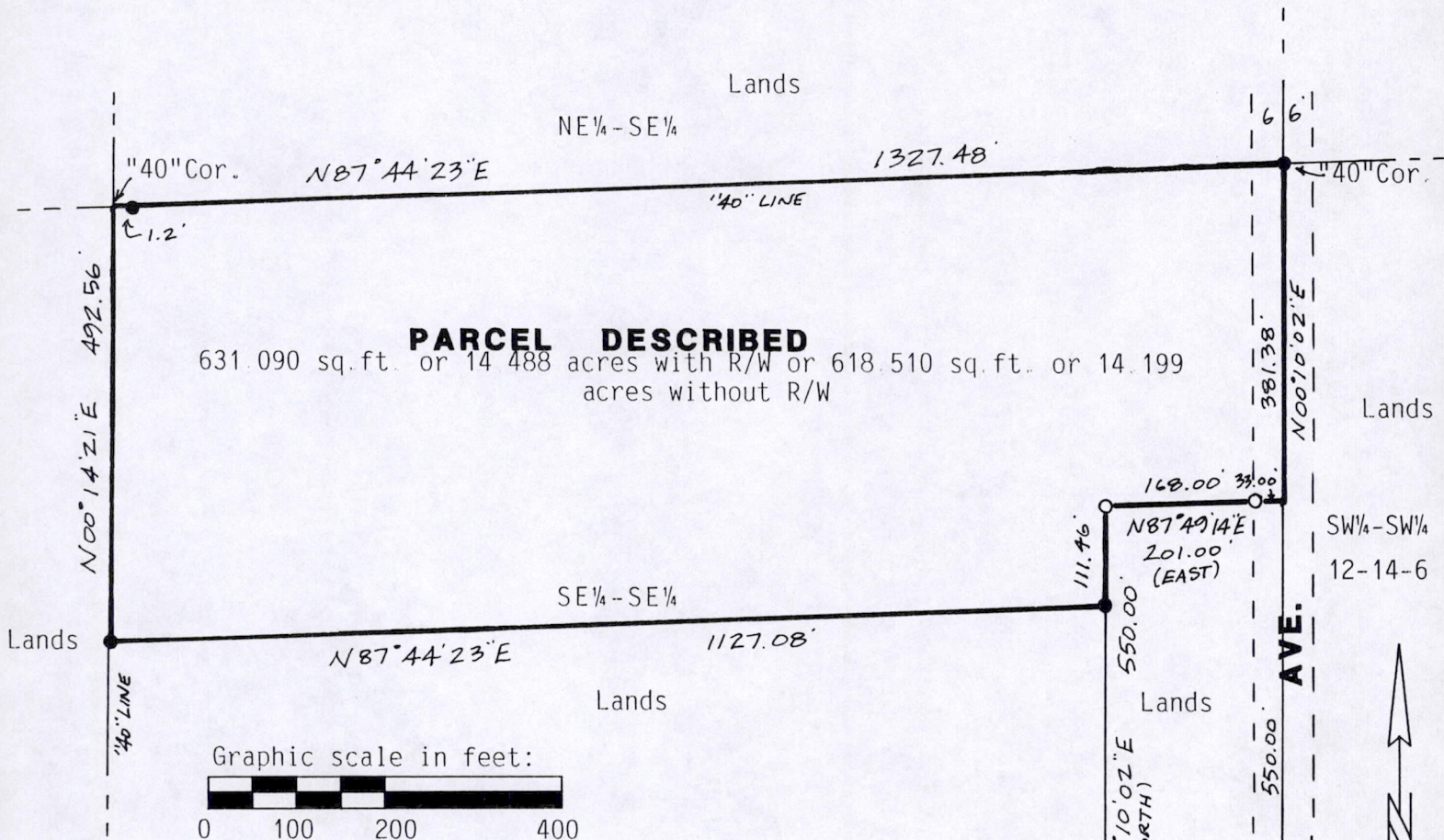

Legend:

- = Set 3/4"x24" round iron rod weighing 1.5#/lin.ft.
- = Found 3/4" round iron rod.
- ⊕ = Found gov't. monument
- ( ) = Recorded as...

PARCEL DESCRIPTION:

The North Fifteen (15) acres of the Southeast Quarter of the Southeast Quarter (SE $\frac{1}{4}$ SE $\frac{1}{4}$ ) of Section Eleven (11), Township Fourteen (14) North, Range Six (6) East; LESS AND EXCEPT a part of the Southeast Quarter of the Southeast Quarter (SE $\frac{1}{4}$ SE $\frac{1}{4}$ ) of Section Eleven (11), Township Fourteen (14) North, Range Six (6) East more particularly described as follows: Commencing at a point 385 feet North of the Southeast corner of the East line of said forty; thence West, 201 feet to a point; thence North 550 feet to a point; thence East 201 feet to a point; thence South 550 feet on the East line of said forty to the point of beginning, all being in the Town of Dell Prairie, County of Adams, State of Wisconsin.

SE Cor.  
Sec. 11  
Fd. Harr.

SURVEYORS CERTIFICATE:

I, Mark C. Carlson, registered land surveyor, hereby certify that I have surveyed, staked and mapped the above described parcel and have complied with the provisions of A-E 7 of the Wisconsin Administrative Code to the best of my knowledge, information and belief.

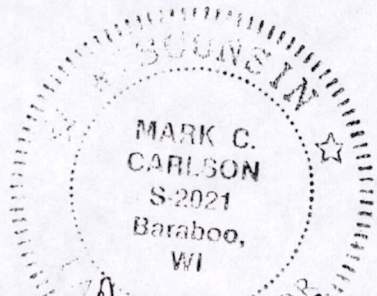

*Mark C. Carlson*

1-28-00

POS 11140641002