

FIELD BOOK # FILE DRAWN BY GPR PROJECT # R18079000  
 PAGES # FILE CHECKED BY EJS SHEET # 1 OF 1



**PROFESSIONAL SERVICES**  
 TRANSPORTATION • MUNICIPAL  
 DEVELOPMENT • ENVIRONMENTAL

CLIENT:  
 TLC HOMES  
 633 ST. CLAIR AVE  
 SHEBOYGAN, WI 53081

**PLAT OF SURVEY**

THE EAST HALF OF THE NORTHWEST QUARTER OF THE SOUTHEAST QUARTER SECTION 11, TOWNSHIP 14 NORTH, RANGE 6 EAST, TOWN OF DELL PRAIRIE, ADAMS COUNTY, WISCONSIN.

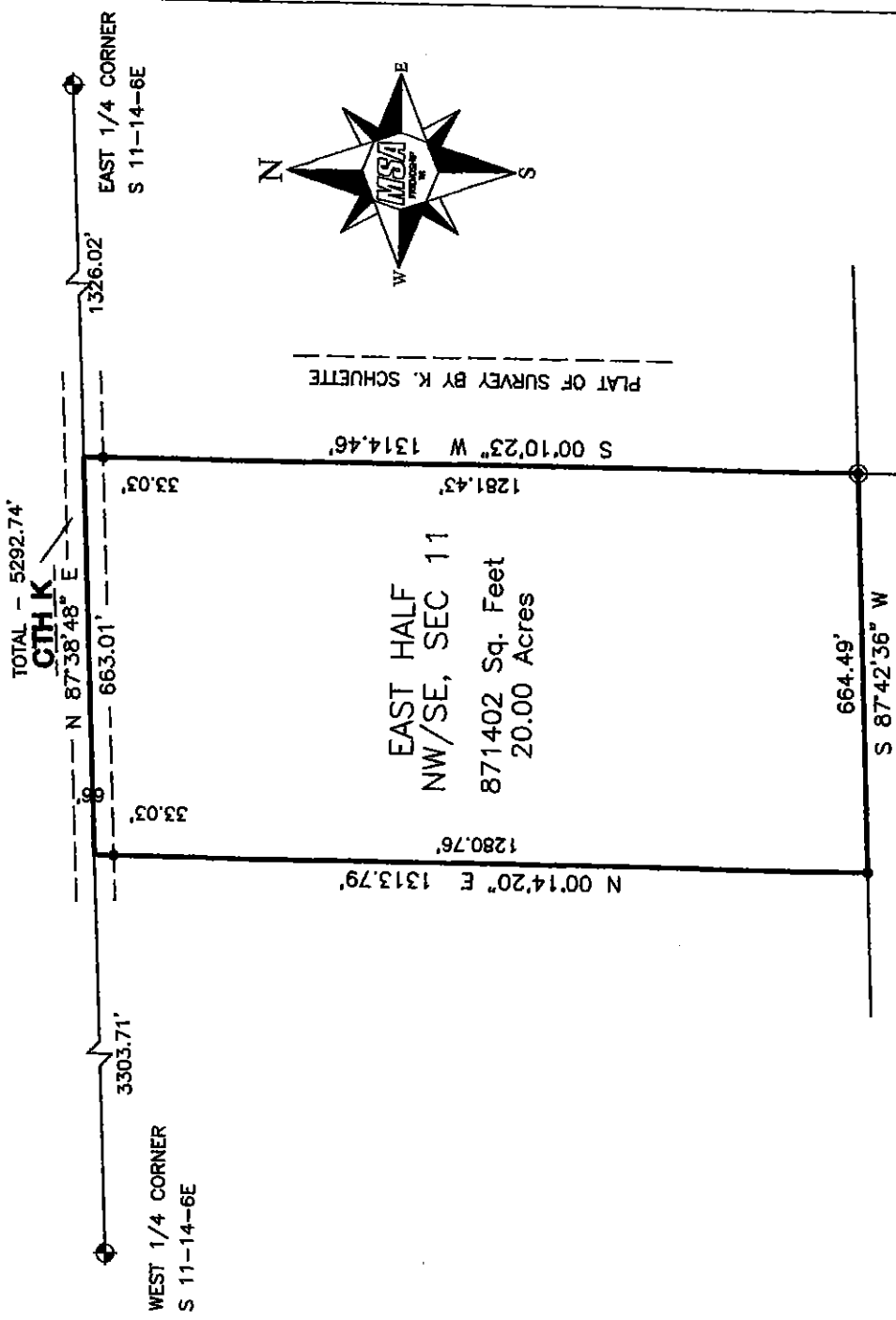

THE NORTH LINE OF THE SE 1/4 OF SECTION 11-14-6E WAS ASSIGNED A BEARING OF N87°38'48"E AS THE BASIS OF BEARINGS ON THIS MAP.

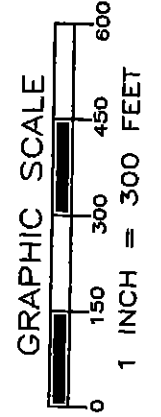

**LEGEND**

- ◆ - HARRISON MONUMENT, FD.
- ⊙ - 3/4" IRON ROD, FOUND
- - 3/4" X 18" IRON ROD, 1.5 #/FT., PLACED

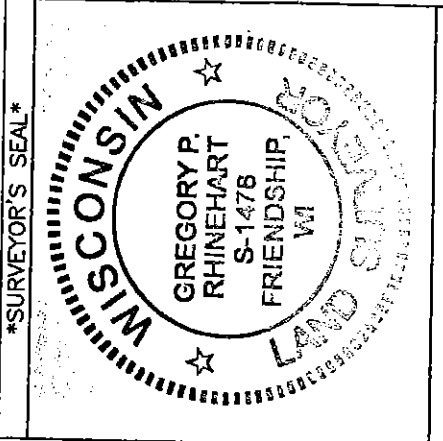

*Gregory P. Rhinehart*  
 MSA PROFESSIONAL SERVICES  
 GREGORY P. RHINEHART, PROFESSIONAL LAND SURVEYOR, S-1478  
 DATE 10/4/2016

NOTE: IF THE SURVEYOR'S SEAL AT LEFT IS NOT RED IN COLOR, THE SURVEY IS A COPY AND SHOULD BE ASSUMED TO CONTAIN UNAUTHORIZED ALTERATIONS. THE CERTIFICATION CONTAINED ON THIS DOCUMENT SHALL NOT APPLY TO COPIES.

P051140641003