

MID-STATE ASSOCIATES INC. BARABOO, WISCONSIN 53913

ADAMS COUNTY CERTIFIED SURVEY MAP NO. _____

LOCATED IN THE NE 1/4-SE 1/4, SECTION 11, T.14N-R.6E, TOWN OF DELL PRAIRIE

CLIENT; JACK GREENWOOD
WISCONSIN DELLS, WIS.

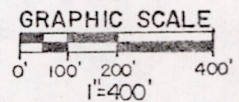
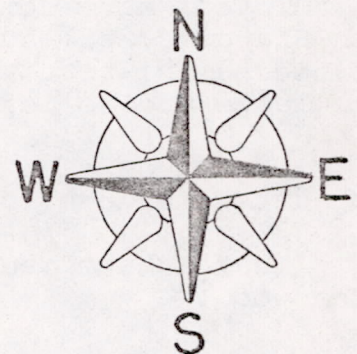
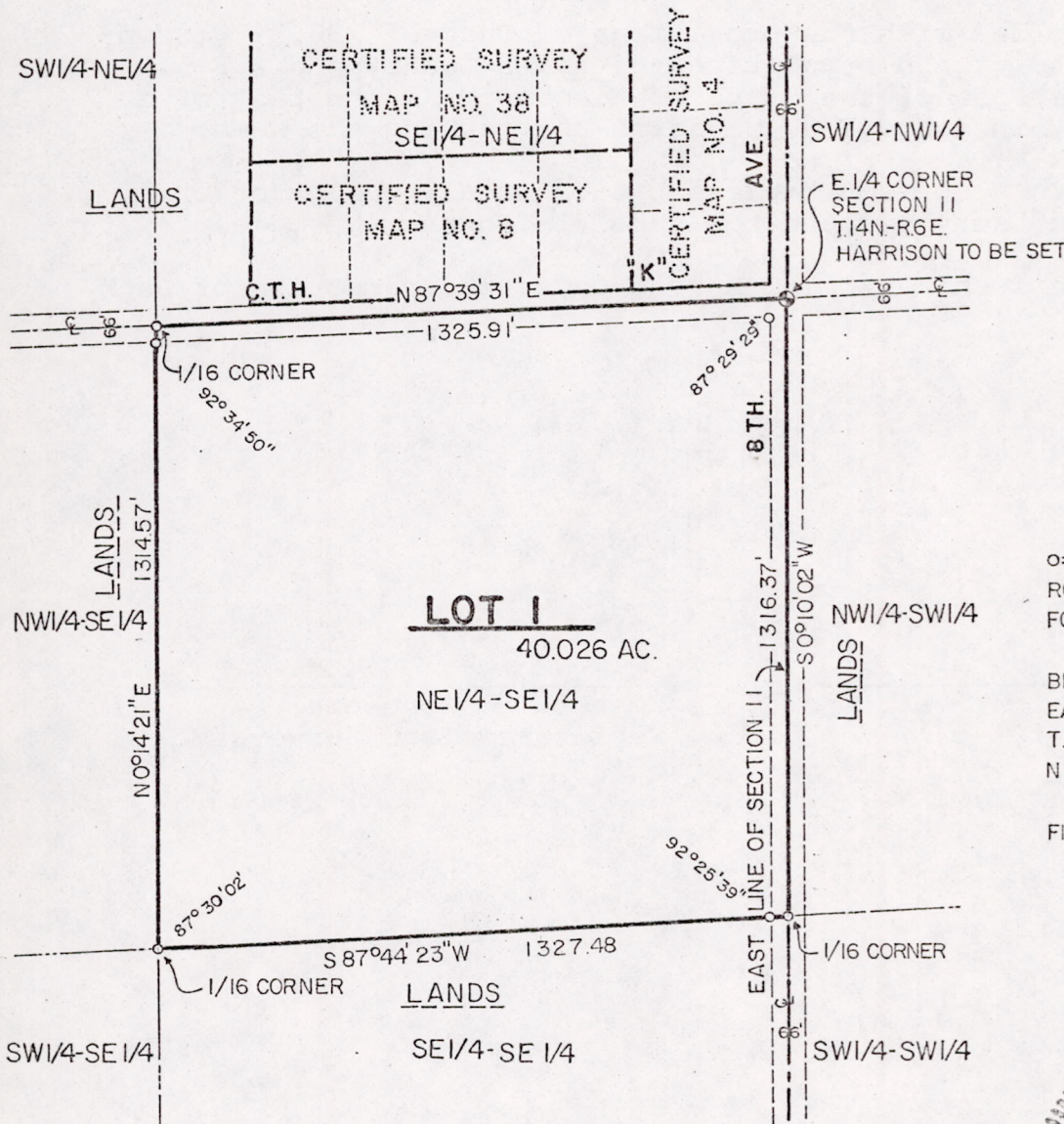

—LEGEND—

o INDICATES SET 3/4" x 24" ROUND IRON ROD WEIGHING 1.50 LBS. PER LINEAL FOOT.

BEARINGS ARE REFERENCE TO THE EAST LINE OF THE SE 1/4, SECTION 11, T.14 N-R.6E., ASSUMED TO BEAR N0°10'02"E

FIELD BOOK 501, PAGES 21-28

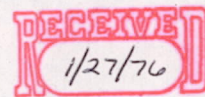
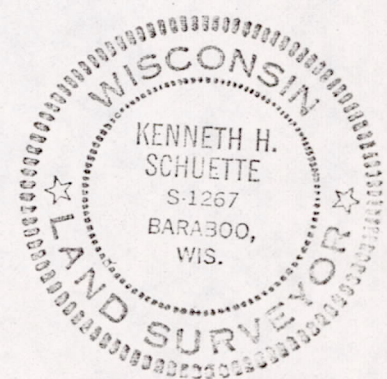

ADAMS CO. SURVEYOR

BY: Kenneth H. Schuette
REGISTERED LAND SURVEYOR

10 Dec 1975

I hereby certify that I have surveyed the property shown on this plat and that this plat is a correct representation of said survey to the best of my knowledge and belief.

SCALE: 1" = 400'

PROJECT NO.: 6429

Pos 1140641004

CERTIFIED SURVEY CERTIFICATE

I, Kenneth H. Schuette, Registered Land Surveyor, hereby certify that I have surveyed, divided and mapped a parcel of land located in the NE $\frac{1}{4}$ -SE $\frac{1}{4}$ Section 11, T14N, R6E, Town of Dell Prairie, Adams County, Wisconsin;

Survey of the NE $\frac{1}{4}$ -SE $\frac{1}{4}$ Section 11, T14N, R6E, Town of Dell Prairie, Adams County, Wisconsin.

That I have complied with the provisions of Chapter 236.34 Wisconsin Statutes, the subdivision regulations of Adams County and A.E 5.01 of the Administrative Code of the State of Wisconsin to the best of my knowledge and belief, in surveying, dividing and mapping the same;

That such plat is a correct representation of all the exterior boundaries of the land surveyed and the subdivision thereof made;

That I have made such certified survey under the direction of Jack Greenwood.

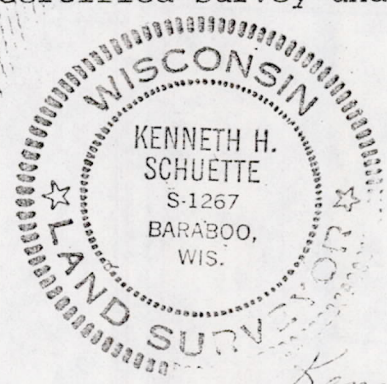

10 Dec 1975

Date

Kenneth H. Schuette

Kenneth H. Schuette
Registered Land Surveyor

