

# PLAT OF SURVEY

**GENERAL LOCATION**  
 BEING PART OF THE SE1/4 OF THE SE1/4, SECTION 11, T. 14 N., R. 6 E., TOWN OF DELL PRAIRIE,  
 ADAMS COUNTY, WISCONSIN.

**BASIS OF BEARINGS:** IS THE EAST LINE OF THE SE1/4, SECTION 11 WHICH BEARS S00°09'21"W AS REFERENCED TO GRID NORTH ADAMS CO. COORDINATE SYSTEM NAD83(2011).

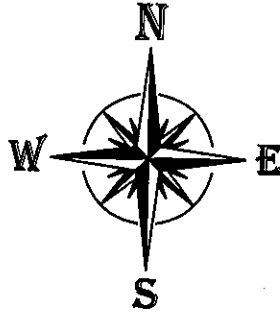

**SCALE: 1" = 200'**

**LEGEND**

- 3/4" IRON ROD FND.
- △ MAG NAIL SET
- ▲ MAG NAIL FND.
- ⊙ STANDARD HARRISON MON. FND.
- ( ) PREVIOUS SURVEY OR RECORD INFO.

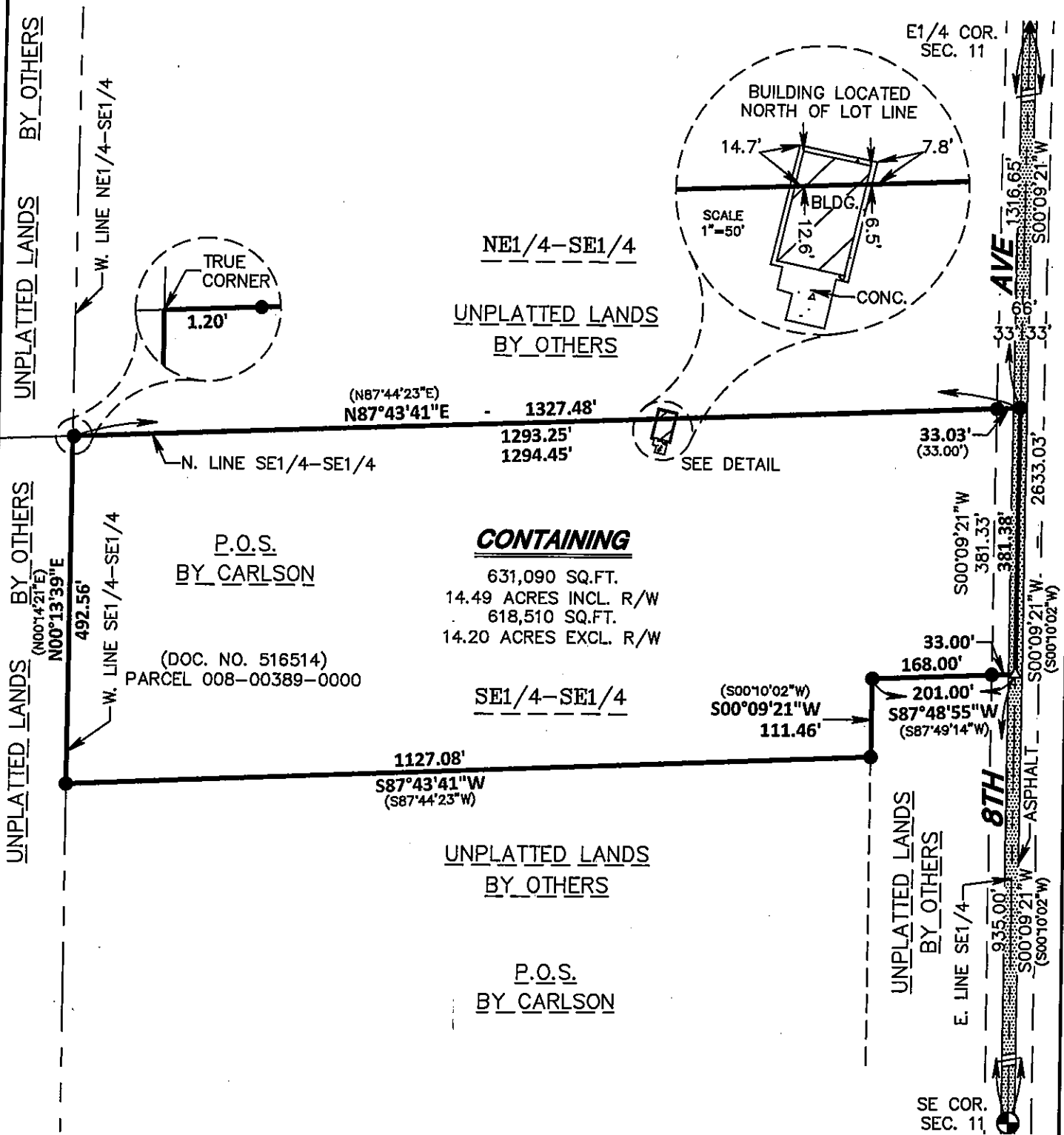

SEAL:

**OWNER/CLIENT:**  
 STEVEN HUTCHINGS  
 345 COUNTRY CLOVER DRIVE  
 DEFOREST, WI 53532

POS1140641005

As prepared by:

**GA GROTHMAN & ASSOCIATES S.C.**  
 LAND SURVEYORS

625 EAST SLIFER STREET, P.O. BOX 373 PORTAGE, WI. 53901  
 PHONE: PORTAGE: (608) 742-7783 SAUK: (608) 644-8877  
 FAX: (608) 742-0434 E-MAIL: surveying@grothman.com  
 (RED LOGO REPRESENTS THE ORIGINAL MAP)

**G & A FILE NO. 919-502**

DRAFTED BY: AAT  
 CHECKED BY: SO

PROJ. 218-57  
 DWG. 919-502

**COPY**

SHEET 1 OF 2