

PLAT OF SURVEY

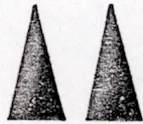

MID-STATE ASSOCIATES, INC.

1111 8 TH ST.
BARABOO, WISCONSIN

CLIENT: SIMON KLAMBAUER

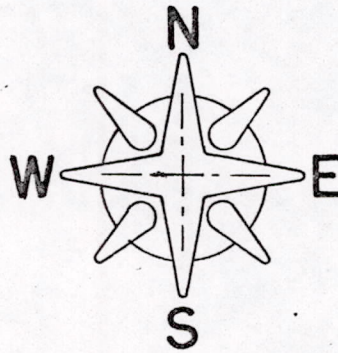
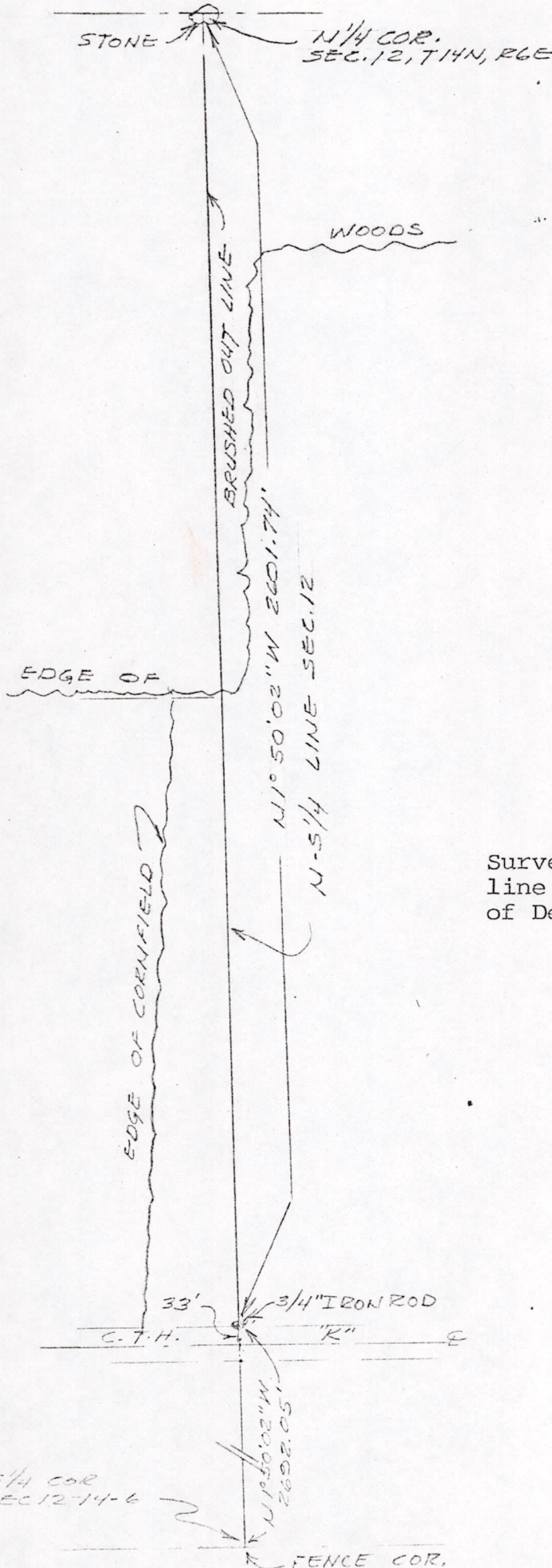

Survey of the north-south one-quarter line of Section 12, T14N, R6E, Town of Dell Prairie, Adams County, Wisconsin.

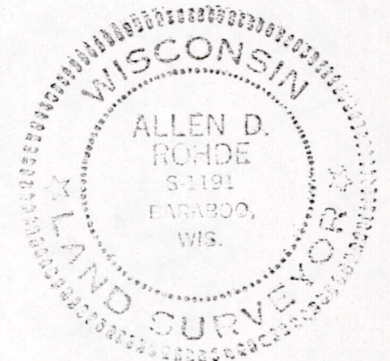

BY: Allen D. Rohde
REGISTERED LAND SURVEYOR

I hereby certify that I have surveyed the property shown on this plat and that this plat is a correct representation of said survey to the best of my knowledge and belief.

SCALE: 1"=300'

PROJECT NO.: 5386

Pos 1240621001