

PLAT OF SURVEY

Located in
SW $\frac{1}{4}$ -NW $\frac{1}{4}$, Section 12, T14N, R6E,
Town of Dell Prairie, Adams County, Wisconsin.

Carlson Surveying and Engineering, Inc., 1709 Ash St., Baraboo, WI, 53913.
Tel-Fax: (608)356-8598.

Client: Hedwig Abt, c/o George Wieder, 3741 8th Ave., Wis.Dells, WI, 53965.

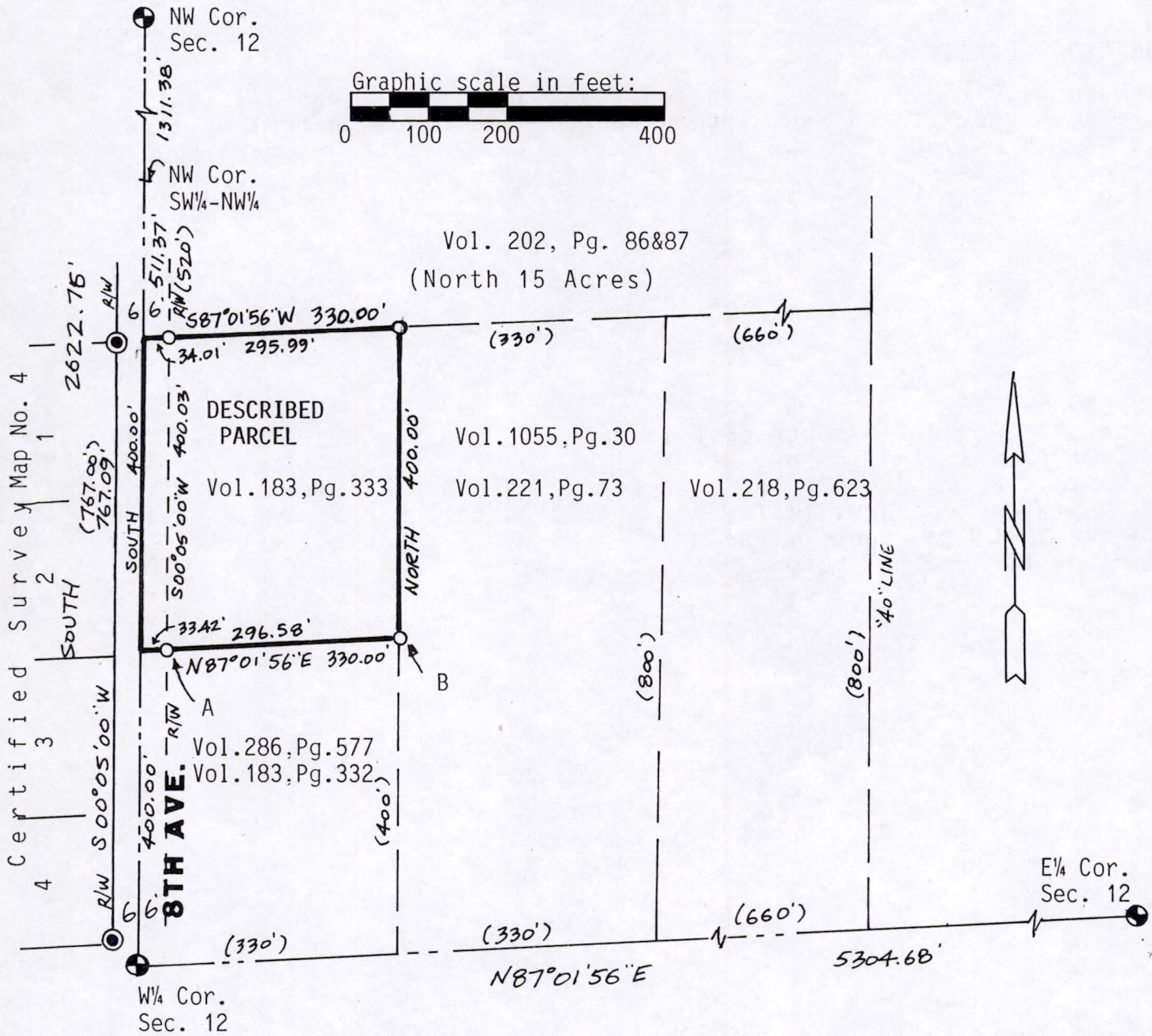

Bearings are based on the west line of the SW $\frac{1}{4}$ -NW $\frac{1}{4}$ of Section 12, which is assumed to bear SOUTH.

Legend:

- = Set 3/4"x24" round iron rod weighing 1.5#/lin. ft.
- ⊙ = Found 2" pipe.
- ⊕ = Found gov't. monument (Harrison).
- () = Recorded as
- A = Found 1" pipe 2' high, $S34^{\circ}53'E$, 2.09' from rod set
- B = Found 2" pipe $S24^{\circ}16'E$, 4.43' from rod set

WISCONSIN
MARK C. CARLSON
S-2021
Baraboo, WI
LAND SURVEYOR
Mark C. Carlson
9-16-96

Pos 12140621002

PARCEL DESCRIPTION (Vol. 183, pg. 333):

A part of the Southwest Quarter of the Northwest Quarter (SW 1/4 NW 1/4), Section Twelve (12), Township Fourteen (14) North, Range Six (6) East more particularly described as follows: Commencing on the west line of said forty acres which is 520 feet south of the Northwest corner, thence 330 feet Easterly to a point, thence 400 feet Southerly to a point, thence 330 feet Westerly to a point on the west line, thence 400 feet Northerly on the west line of said 40 acres to the point of beginning.

SURVEYORS CERTIFICATE:

I, Mark C. Carlson, registered land surveyor, hereby certify that I have surveyed, staked and mapped the above described parcel of land and have complied with the provisions of A-E 7 of the Wisconsin Administrative Code to the best of my knowledge, information and belief.

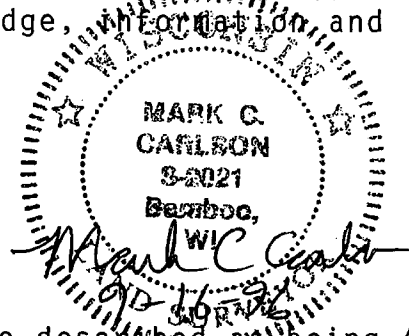

SURVEYORS NOTE:

Parcels lying east & south of this parcel are described as being 400' or 800' from south line of SW $\frac{1}{4}$ -NW $\frac{1}{4}$. This parcel is described as beginning 520' south of northwest corner of SW $\frac{1}{4}$ -NW $\frac{1}{4}$. Because the SW $\frac{1}{4}$ -NW $\frac{1}{4}$ measures short (1311.38' vs 1320'), this parcel would overlap the parcel to the south. I set stakes to match apparent intent to have all parcels abut each other.