

PLAT OF SURVEY

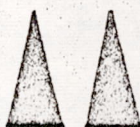

MID-STATE ASSOCIATES, INC.

1111 8 TH ST.

BARABOO, WISCONSIN

W¹/₄ CORNER
SECTION 13, T14N
R6E

LEGEND

- = 3/4" x 24" IRON ROD
- ▽ = NAIL

FB. 369, Pg. 50

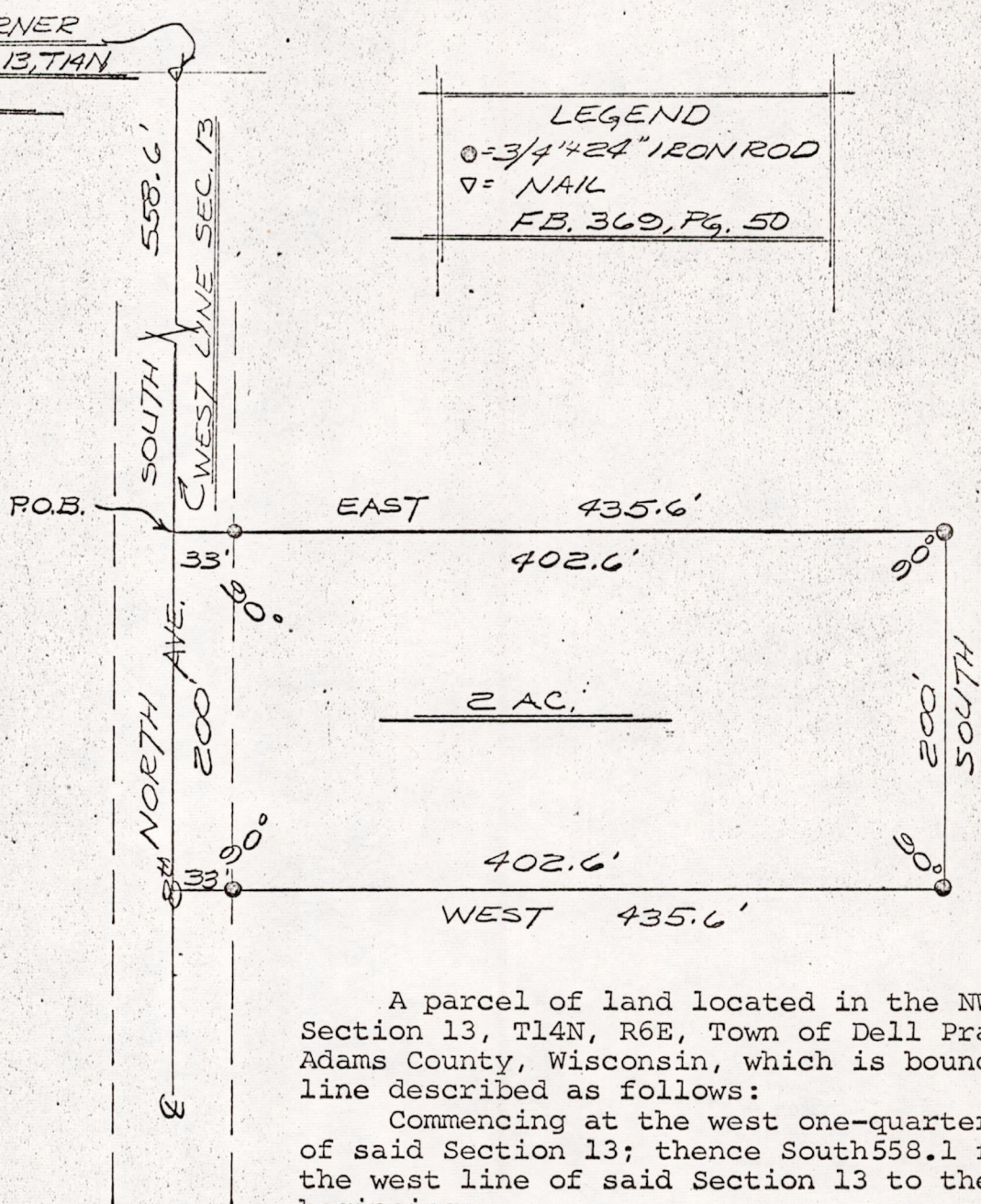

A parcel of land located in the NW¹/₄-SW¹/₄ Section 13, T14N, R6E, Town of Dell Prairie, Adams County, Wisconsin, which is bounded by a line described as follows:

Commencing at the west one-quarter corner of said Section 13; thence South 558.1 feet along the west line of said Section 13 to the point beginning;

thence East 435.6 feet; thence South 200 feet parallel with the west line of said Section 13; thence West 435.6 feet to a point on the west line of said Section 13; thence North 200 feet along the west line of said Section 13 to the point of beginning.

Said parcel contains 2 acres more or less and is subject to easements of record.

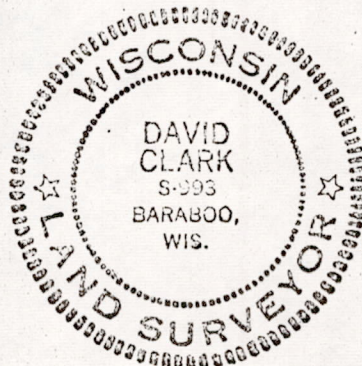

BY: *[Signature]*
REGISTERED LAND SURVEYOR
July 19, 1972

I hereby certify that I have surveyed the property shown on this plat and that this plat is a correct representation of said survey to the best of my knowledge and belief.

SCALE: 1" = 100'

PROJECT NO.: 4870

POS13140631001