

PLAT OF SURVEY

Located in NE¼-SW¼, Section 13, T14N, R6E, Town of Dell Prairie, Adams County, Wisconsin.

Client: Wisconsin Dells Realty, PO Box 25, Wis. Dells, WI, 53965.

Carlson Surveying and Engineering, Inc., 127 10th. Ave., Baraboo, WI 53913. Tel 608-356-3816.

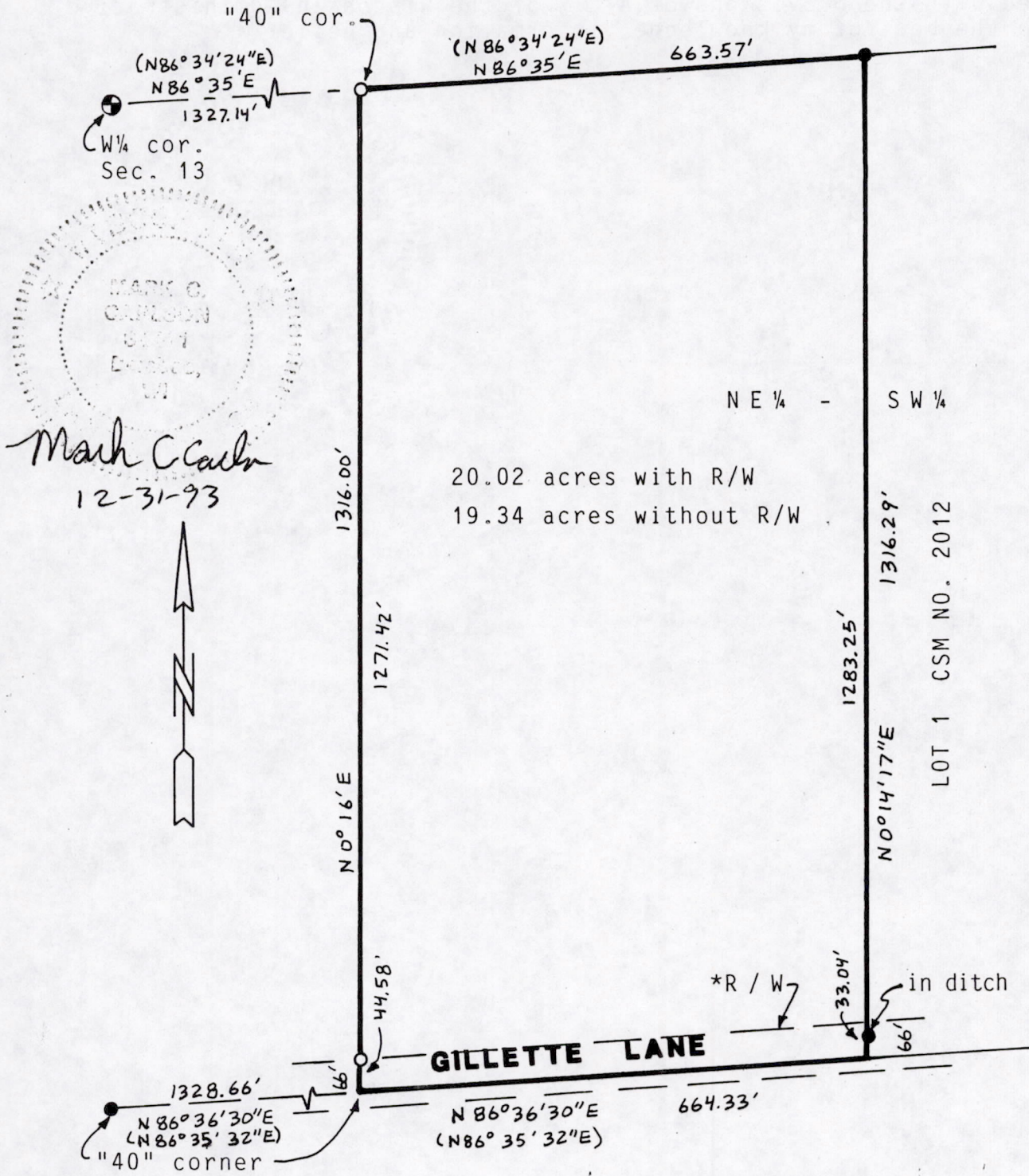

Mark G. Carlson
12-31-93



Graphic scale in feet:

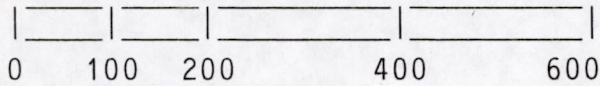

Bearings are referenced to west line of CSM NO. 2012 and made to bear N0°14'17"E.

- ⊕ = Found government corner
- = Found 3/4" round iron rod.
- = Set 3/4"x24" round iron rod weighing 1.5#/ lin. ft.

(N86°35'32"E) = Bearings as recorded in CSM NO. 2012.

* = R/W determined from centerline of road and not "40" line

POS 13140631004

LEGAL DESCRIPTION:

W½-NE¼-SW¼, Section 13, T14N, R6E, Town of Dell Prairie,
Adams County, Wisconsin.

SURVEYORS CERTIFICATE:

I, Mark C. Carlson, registered land surveyor, hereby certify that I have surveyed, staked and mapped the above described parcel and have complied with the provisions of A-E 7 of the Wisconsin Administrative Code to the best of my knowledge, information and belief.

