

PLAT OF SURVEY

Located in SW¼-NW¼ & SE¼NW¼, Section 14, T14N, R6E, Town of Dell Prairie, Adams County, Wisconsin.

Client: Dayl Sorg, PO Box 445, Baraboo, WI, 53913

CARLSON SURVEYING, 127 10th. Ave., Baraboo, WI 53913. Tel 608-356-3816.

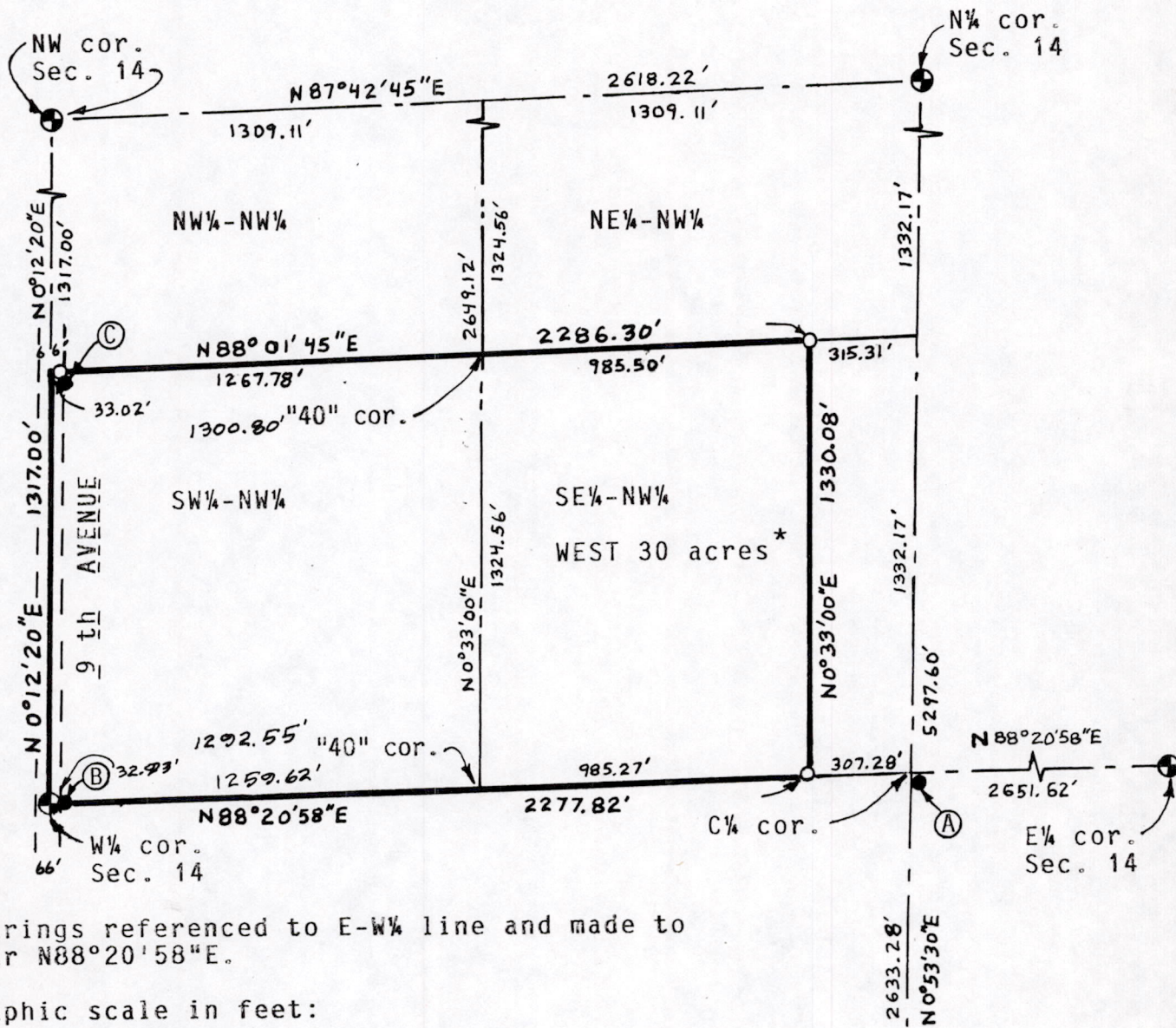

Bearings referenced to E-W¼ line and made to bear N88°20'58"E.

Graphic scale in feet:

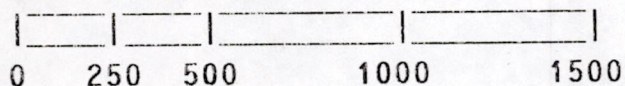

- = Set 3/4"x24" round iron rod weighing 1.5#/lin. ft.
- = Found 3/4" rod.
- ⊕ = Found government monument (harrison).
- (A) = Found 3/4" rod S40°15'E, 7.92' from C¼ corner.
- (B) = Found 3/4" rod 0.79' South of E-W¼ line.
- (C) = Found 3/4" rod S30°54'E, 4.58' from rod set.

DESCRIPTION:

SW¼-NW¼ and the West 30 acres of SE¼-NW¼, Section 14, T14N, R6E, Town of Dell Prairie, Adams County, Wisconsin.

SURVEYORS CERTIFICATE:

I, Kenneth G. Carlson, registered land surveyor, hereby certify that I have surveyed, staked and mapped the above described parcel and have complied with the provisions of A-E 7 of the Wisconsin Administrative Code to the best of my knowledge and belief.

Dec 26, 1989
Date

Kenneth G. Carlson
Kenneth G. Carlson

* NOTE: This description was recorded first and has senior rights over the "East 10 acres" as recorded later.

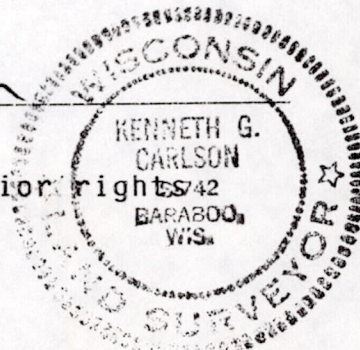

Pos 14140621001