

PLAT OF SURVEY

Located in NW 1/4 - NW 1/4 & NE 1/4 - NW 1/4, Section 14, T14N, R6E, Town of Dell Prairie, Adams County, Wisconsin.

Carlson Surveying, Inc.
1709 Ash St.
Baraboo, WI 53913
Tel-Fax: (608) 356-8598

Client:
Gumericindo Chapa
c/o Emeterio & Angie Guzman
2324 N. Green Bay Rd.
Waukegan, IL 60087

Bearings are referenced to the north line of the NW 1/4 of Section 14, which is assumed to bear N87°42'45"E.

- Legend:
- O = Set 3/4" x 24" round iron rod weighing 1.5#/lin.ft.
 - Δ = Set steel fencepost, 5' high.
 - = Found 3/4" round iron rod.
 - ⊙ = Found gov't. monument (Harrison).

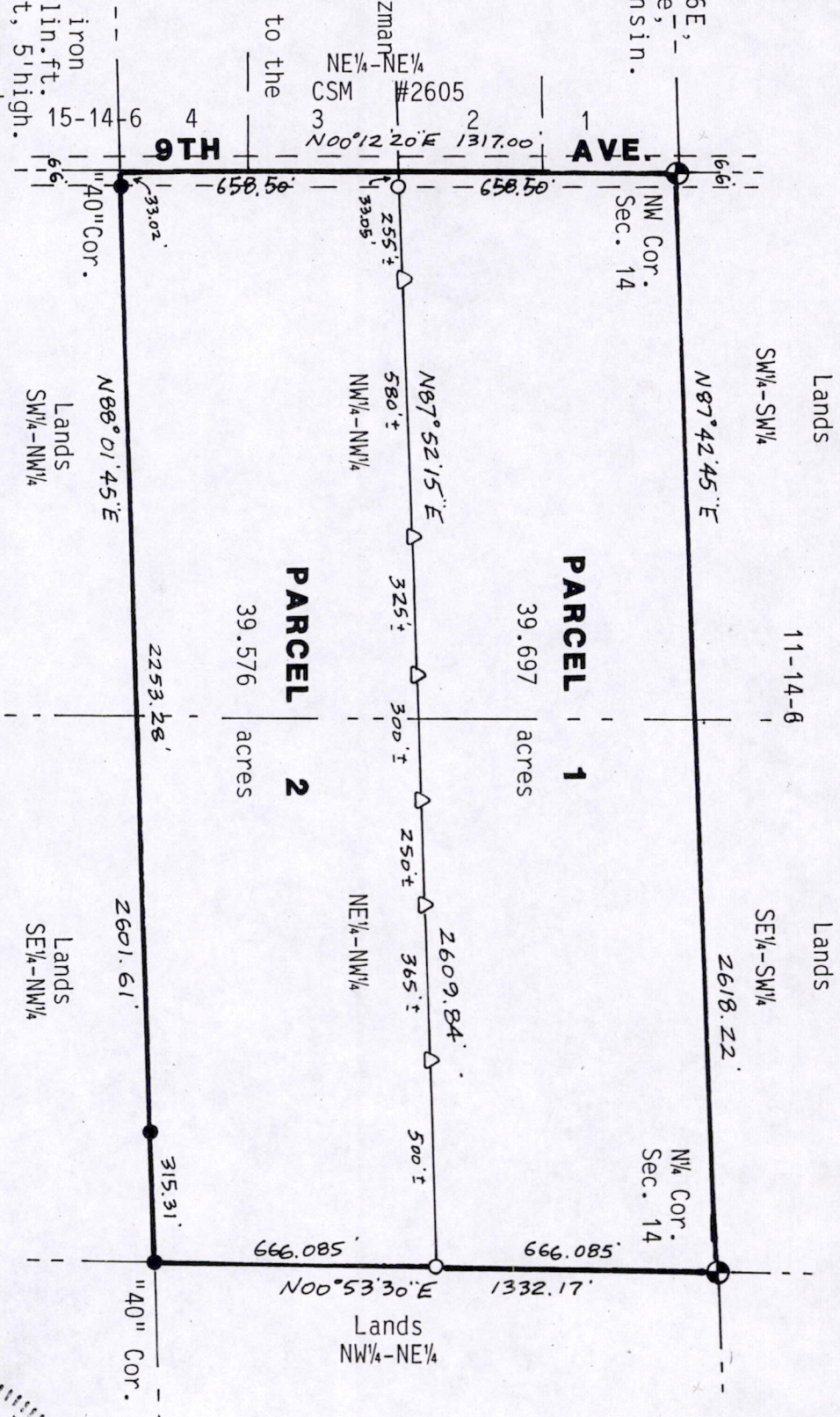
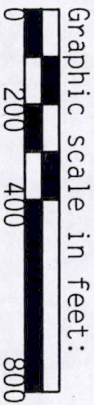

SURVEYORS CERTIFICATE:
I, Mark C. Carlson, registered land surveyor, hereby certify that I have surveyed, staked and mapped the parcels described at right and have complied with the provisions of A-E 7 of the Wisconsin Administrative Code to the best of my knowledge, information and belief.

PARCEL 1 DESCRIPTION:
The north 1/2 of the north 1/2 of the NW 1/4, Section 14, T14N, R6E, Town of Dell Prairie, Adams County, Wisconsin.

PARCEL 2 DESCRIPTION:
The south 1/2 of the north 1/2 of the NW 1/4, Section 14, T14N, R6E, Town of Dell Prairie, Adams County, Wisconsin.

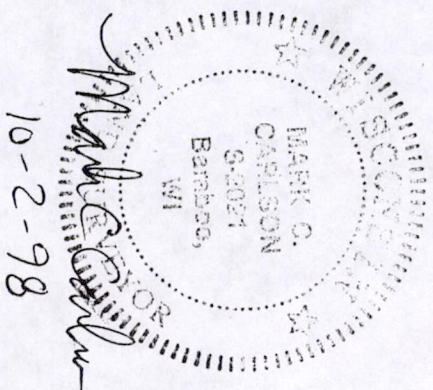

POS14140621003