

PROJECT NO. 338299

M.S.A. FILE NO. 38-25D-292

CLIENT: ROBERT SWENSON
STREET: 13 VALE RD.
CITY: WEST CHICAGO, ILL. 60185

SHEET 1 OF 1
SIDE 1 OF 1

MID-STATE ASSOCIATES INC. BARABOO, WISCONSIN 53913

PLAT OF SURVEY

Part of the Southwest Quarter of the Southwest Quarter of Section 14, Town 14 North, Range 6 East, Town of Dell Prairie, Adams County, Wisconsin.

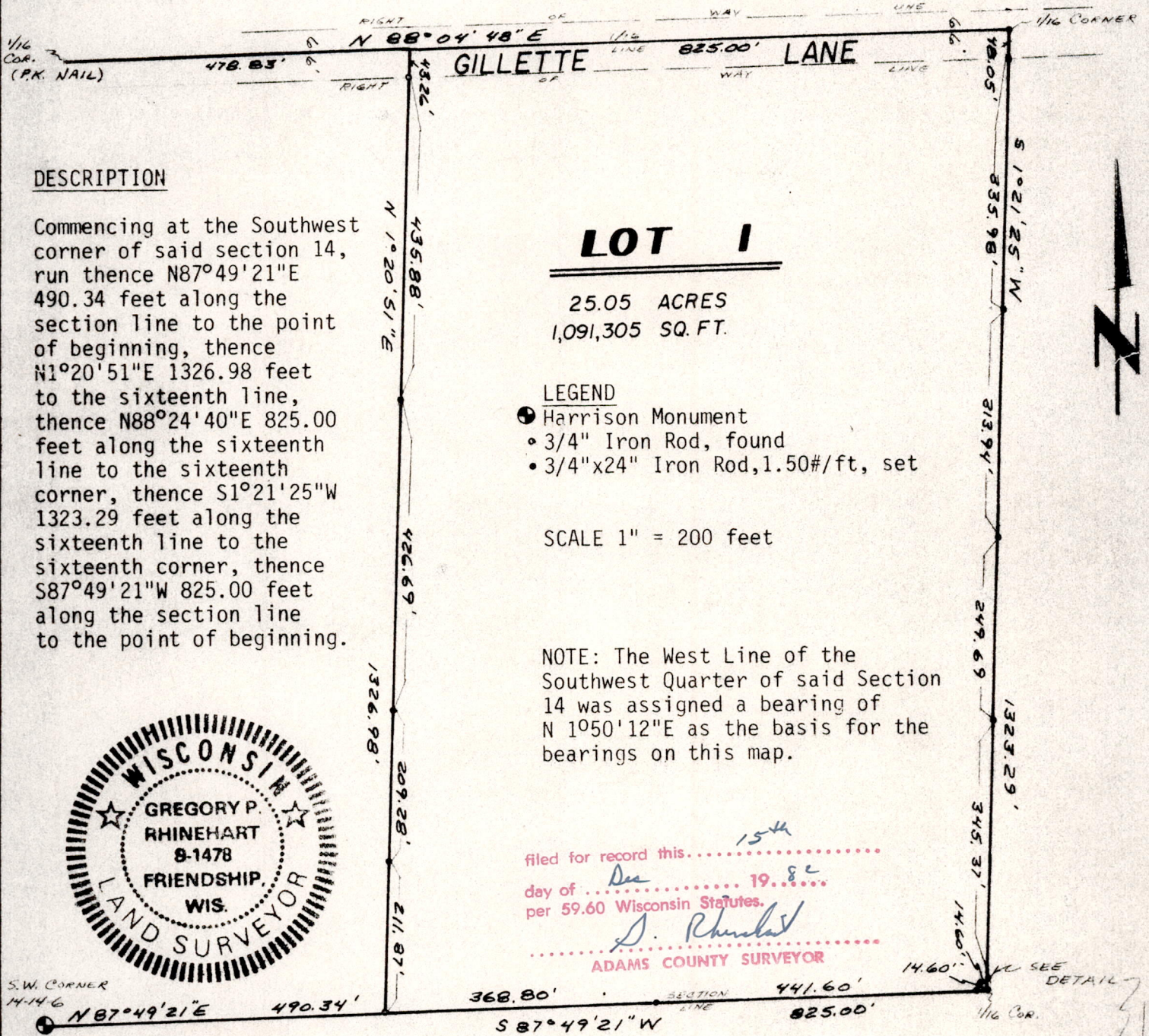

DESCRIPTION

Commencing at the Southwest corner of said section 14, run thence $N 87^{\circ}49'21''E$ 490.34 feet along the section line to the point of beginning, thence $N 1^{\circ}20'51''E$ 1326.98 feet to the sixteenth line, thence $N 88^{\circ}24'40''E$ 825.00 feet along the sixteenth line to the sixteenth corner, thence $S 1^{\circ}21'25''W$ 1323.29 feet along the sixteenth line to the sixteenth corner, thence $S 87^{\circ}49'21''W$ 825.00 feet along the section line to the point of beginning.

LOT 1

25.05 ACRES
1,091,305 SQ. FT.

LEGEND

- Harrison Monument
- 3/4" Iron Rod, found
- 3/4"x24" Iron Rod, 1.50#/ft, set

SCALE 1" = 200 feet

NOTE: The West Line of the Southwest Quarter of said Section 14 was assigned a bearing of $N 1^{\circ}50'12''E$ as the basis for the bearings on this map.



filed for record this ^{15th} day of ^{Dec} 19⁸² per 59.60 Wisconsin Statutes.
D. Rhinehart
ADAMS COUNTY SURVEYOR

I, Gregory P. Rhinehart, Registered Land Surveyor, hereby certify that I have surveyed and mapped the property shown upon this plat and that the within plat is a true and correct representation of the exterior boundaries of the land surveyed and that I have fully complied with the provisions of Section A-E 5 of the Wisconsin Administrative Code to the best of my knowledge and belief.

October 29, 1982

Gregory P Rhinehart
Gregory P. Rhinehart
R L S 1478

Pos 14140631001