

OUT LOT 1, ADAMS COUNTY CERTIFIED SURVEY MAP NO. 4600
 LOT 3, ADAMS COUNTY CERTIFIED SURVEY MAP NO. 5307
 LOT 4, ADAMS COUNTY CERTIFIED SURVEY MAP NO. 5308
 LOCATED IN THE SOUTHEAST QUARTER OF THE SOUTHWEST QUARTER
 SECTION 14, TOWNSHIP 14 NORTH, RANGE 6 EAST,

AND
 THE NORTHWEST QUARTER OF THE NORTHWEST QUARTER
 SECTION 23, TOWNSHIP 14 NORTH, RANGE 6 EAST,
 TOWN OF DELL PRAIRIE, ADAMS COUNTY, WISCONSIN.

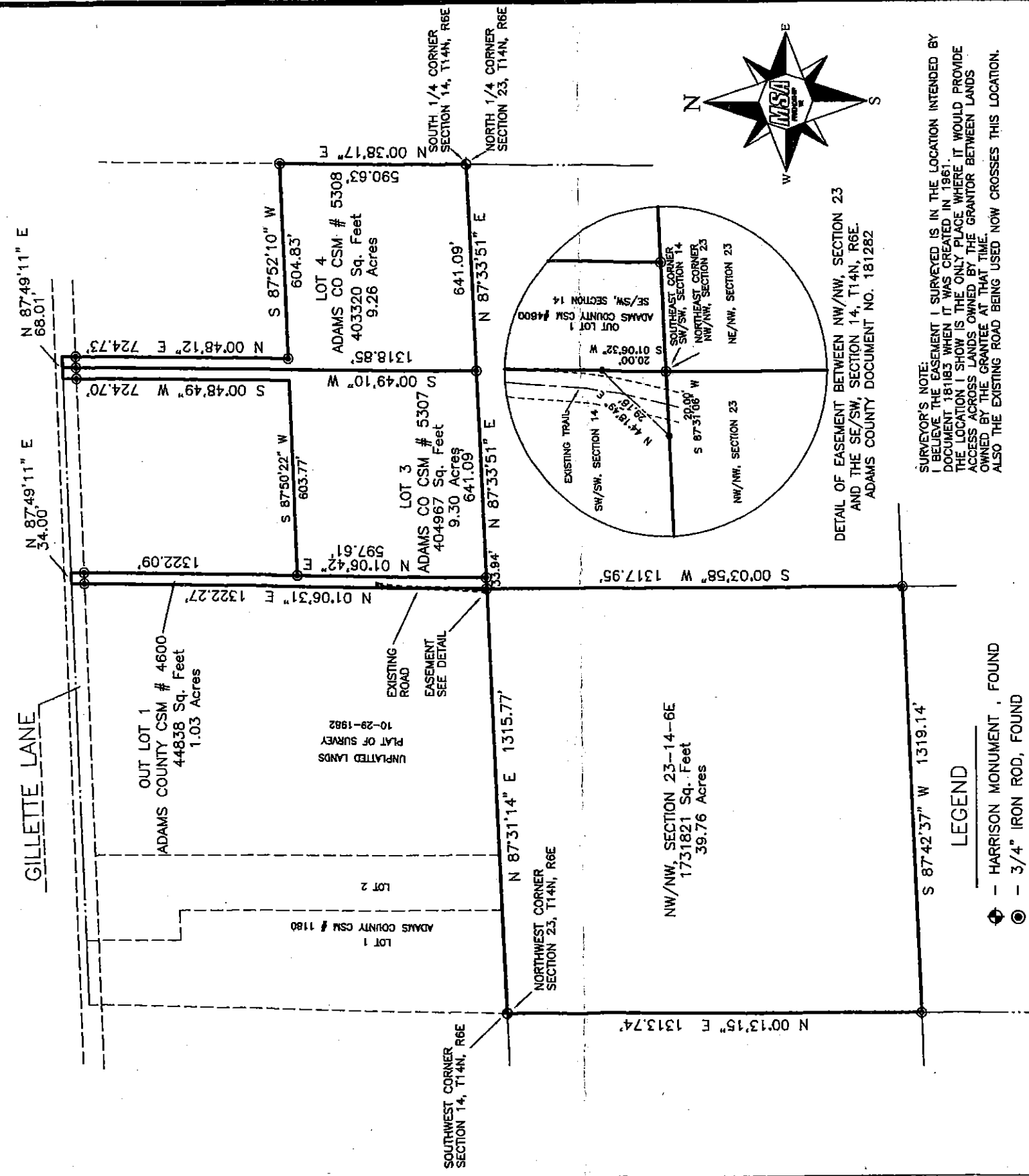

SURVEYOR'S NOTE:
 I BELIEVE THE EASEMENT I SURVEYED IS IN THE LOCATION INTENDED BY
 DOCUMENT 181183 WHEN IT WAS CREATED IN 1961.
 THE LOCATION I SHOW IS THE ONLY PLACE WHERE IT WOULD PROVIDE
 ACCESS ACROSS LANDS OWNED BY THE GRANTOR BETWEEN LANDS
 OWNED BY THE GRANTEE AT THAT TIME.
 ALSO THE EXISTING ROAD BEING USED NOW CROSSES THIS LOCATION.

DETAIL OF EASEMENT BETWEEN NW/NW, SECTION 23
 AND THE SE/SW, SECTION 14, T14N, R6E.
 ADAMS COUNTY DOCUMENT NO. 181282

LEGEND
 ◆ - HARRISON MONUMENT, FOUND
 ● - 3/4" IRON ROD, FOUND

THE WEST LINE OF THE NORTHWEST 1/4 OF SECTION 23-14-6E
 WAS ASSIGNED A BEARING OF N00°13'15"E AS THE
 BASIS OF BEARINGS ON THIS MAP.

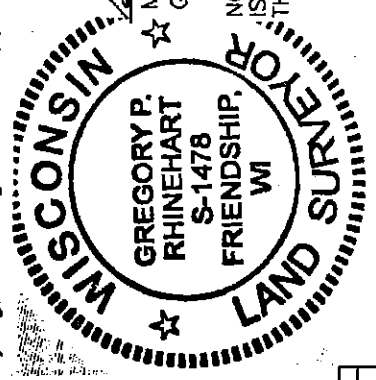

That I have fully complied with the provisions of
 Section AE 7 of the Wisconsin Administrative Code, and the Adams County Land Division Ordinance
 in surveying, dividing, and mapping the same, to the best of my knowledge and belief.

Gregory P. Rhinehart
 GREGORY P. RHINEHART, PROFESSIONAL LAND SURVEYOR, S-1478
 DATE 3/8/2016

NOTE: IF THE SURVEYOR'S SEAL AT LEFT IS NOT RED IN COLOR, THE SURVEY
 IS A COPY AND SHOULD BE ASSUMED TO CONTAIN UNAUTHORIZED ALTERATIONS.
 THE CERTIFICATION CONTAINED ON THIS DOCUMENT SHALL NOT APPLY TO COPIES.

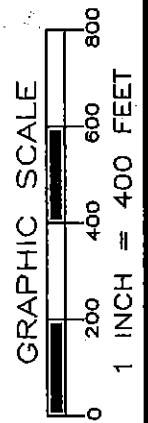

TRANSPORTATION • MUNICIPAL
 DEVELOPMENT • ENVIRONMENTAL
 P.O.Box 349 Friendship, WI 53934-0349
 608-339-3808
 © MSA Professional Services, Inc.

Cadd File: R17667000.DWG		
Field Book: FILE	Drawn by: GPR	Date: MARCH 3, 2016
Page No.: FILE	Checked by: EJS	Scale: 1" = 400'

PLAT OF SURVEY

PREPARED FOR: JEFFREY CRUM
 W14625 NEWPORT DRIVE
 WI DELLS, WI 53965

Project No. R1766000
 Sheet 1 of 1

POS14140631003