

PLAT OF SURVEY

Located in SE¼-NW¼ & NE¼-NW¼, Section 15, T14N, R6E,  
Town of Dell Prairie, Adams County, Wisconsin.

Client: Dave Vargas, 839 Gillette Lane, Wisconsin Dells, WI, 53965  
Carlson Surveying & Engineering, 127 10th Ave., Baraboo, WI, 53913  
Phone # (608) 356-3816

Bearings are referenced to north-south  
¼ line and assumed to bear N0°42'19"E.

- = Found 3/4" round iron rod
- ⊙ = Found government corner (harrison)
- = Set 3/4"x24" round iron rod weighing 1.5#/lin. ft.
- △ = Set 5' steel fencepost on line
- Ⓐ = Found 3/4" round iron rod S69°35'E, 1.11' from corner
- Ⓑ = location of W¼ corner computed from K. Schuette Section Summary dated 3-21-78.

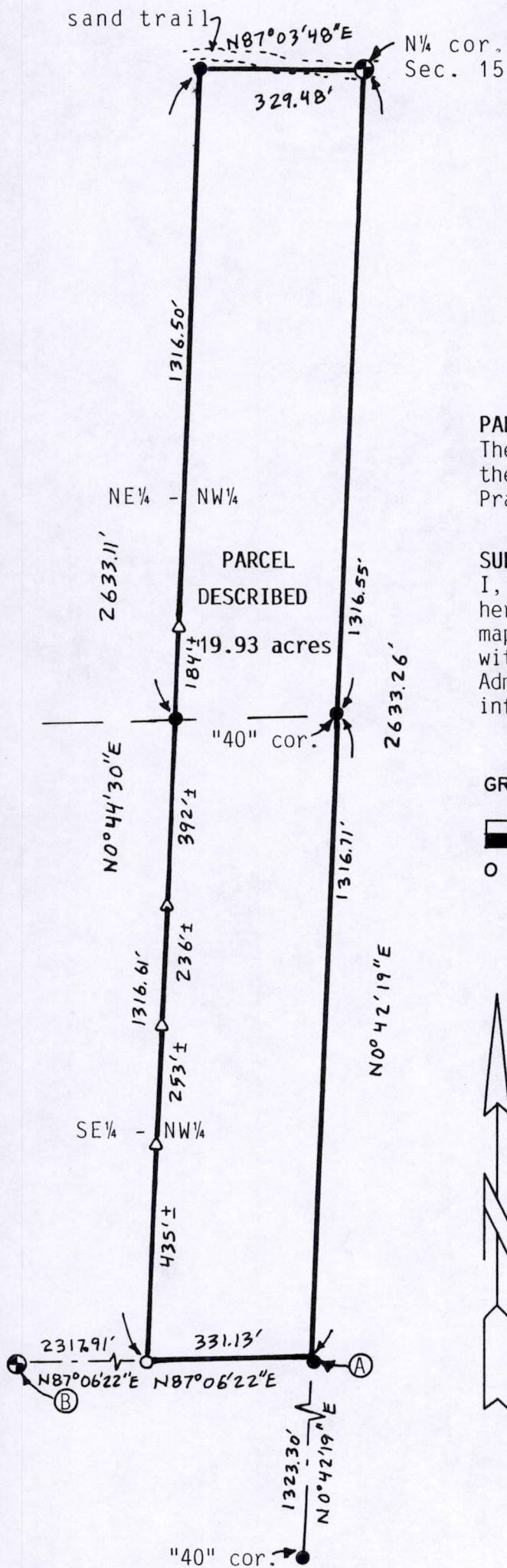

PARCEL DESCRIPTION:

The east 1/4 of the NE¼-NW¼ and the east 1/4 of the SE¼-NW¼, Section 15, T14N, R6E, Town of Dell Prairie, Adams County, Wisconsin.

SURVEYORS CERTIFICATE:

I, Mark C. Carlson, registered land surveyor, hereby certify that I have surveyed, staked and mapped the above described parcel and have complied with the provisions of A-E 7 of the Wisconsin Administrative Code to the best of my knowledge, information and belief.

GRAPHIC SCALE IN FEET:

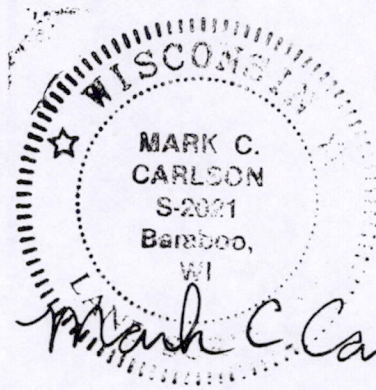
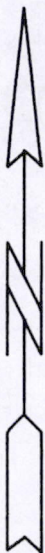
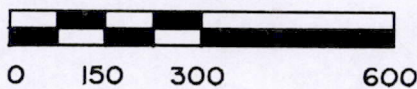

*Mark C. Carlson*  
9-27-94

POS15140621001