

PLAT OF SURVEY

Located in the NE $\frac{1}{4}$ -NW $\frac{1}{4}$ and NW $\frac{1}{4}$ -NW $\frac{1}{4}$, Section 15, T14N, R6E,
Town of Dell Prairie, Adams County, Wisconsin

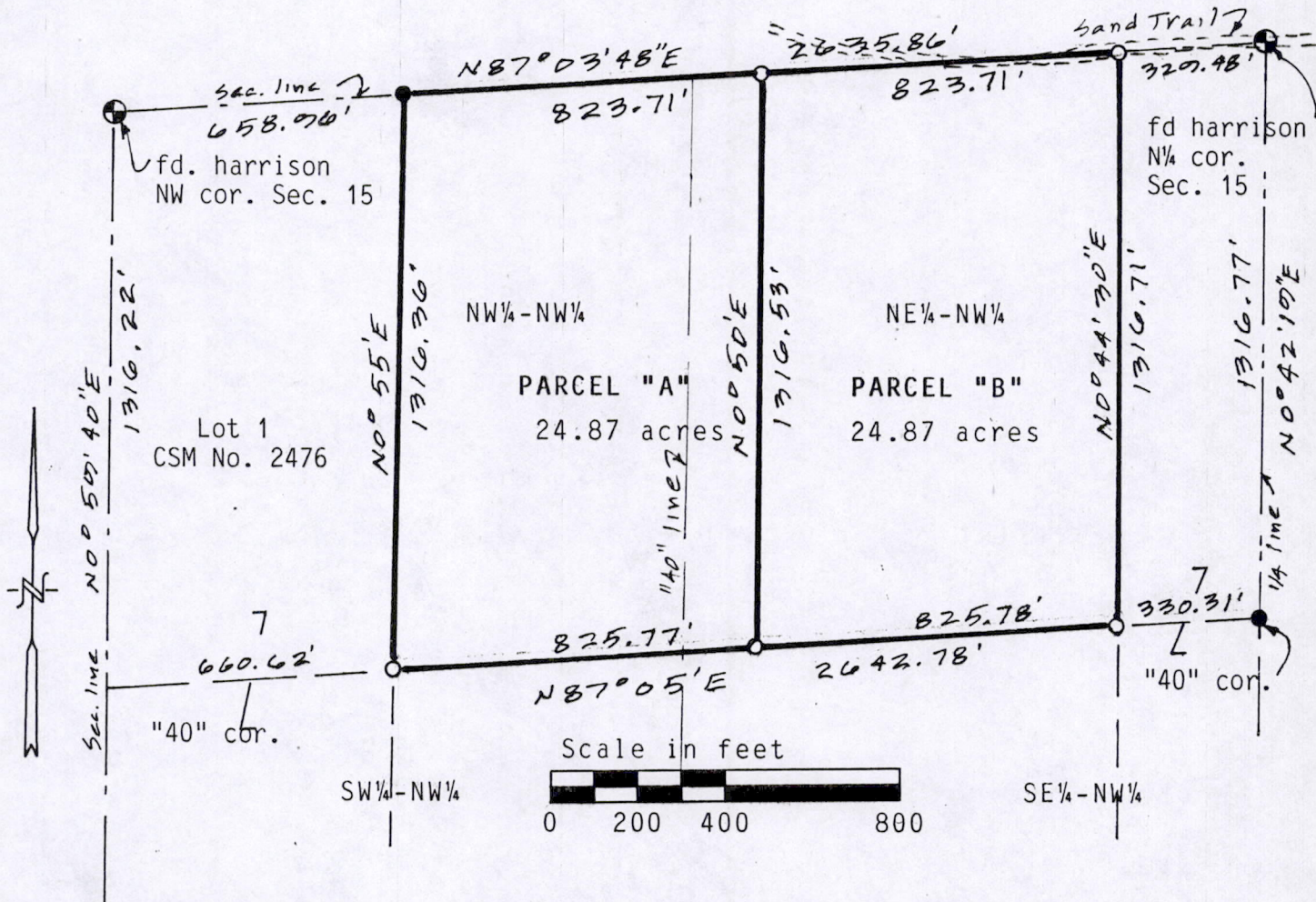

Bearings are referenced to the north line of the NW $\frac{1}{4}$ of Section 15 and assumed to bear N87°03'48"E.

● = Found 3/4" round iron rod. ○ = Set 3/4"x24" round iron rod weighing 1.5#/ft.

Client: James D. Thorson, 4s 149 Hazel Crest Dr., Sugar Grove IL 60554.
Bruce W. Boyer, 7390 Morrisonville Rd., DeForest WI 53532.
Owner: Marvin Clark, 982 Gillette Lane, Wis. Dells, WI 53965.

Carlson Surveying and Engineering, Inc., 127 10th. Ave., Baraboo WI 53193. Tele 608-356-3816.

DESCRIPTION OF PARCEL "A":

WEST 1/2 of all of the following: W 3/4 of the NE $\frac{1}{4}$ -NW $\frac{1}{4}$ and the E 1/2 of the NW $\frac{1}{4}$ -NW $\frac{1}{4}$, Section 15, T14N, R6E, Adams County, Wisconsin. Contains 24.87 acres.

DESCRIPTION OF PARCEL "B":

EAST 1/2 of all of the following: W 3/4 of the NE $\frac{1}{4}$ -NW $\frac{1}{4}$ and the E 1/2 of the NW $\frac{1}{4}$ -NW $\frac{1}{4}$, Section 15, T14N, R6E, Adams County, Wisconsin. Contains 24.87 acres.

SURVEYORS CERTIFICATE:

I, Kenneth G. Carlson, registered land surveyor, hereby certify that I have surveyed, divided, mapped and described the above parcels and have complied with the provisions of A-E & of the Wis. Adm. Code to the best of my knowledge, information and belief.

Portions of this survey taken from a section summary by K. Schuette dated 21 March, 1978

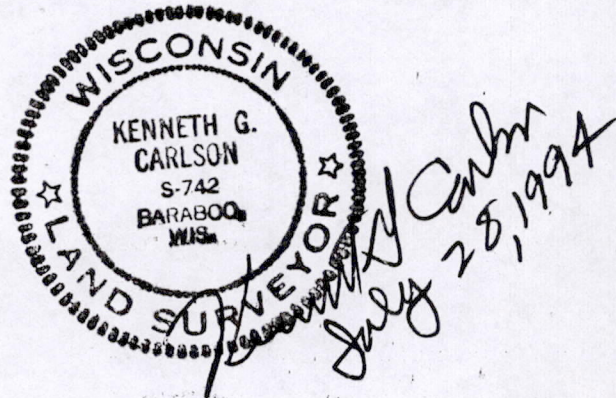

POS 15140621002