

PLAT OF SURVEY

Located in
SE $\frac{1}{4}$ -SW $\frac{1}{4}$, Section 15, T14N, R6E, Town of Dell Prairie,
Adams County, Wisconsin.

Carlson Surveying and Engineering, Inc., 1709 Ash St., Baraboo, WI, 53913.
Tel-Fax: (608)356-8598.

Client: Myrna Harrison c/o In Realty, P.O. Box 539, Lake Delton, 53940.

Bearings are referenced to the east line of the SW $\frac{1}{4}$ of Section 15, which is assumed to bear N0 $^{\circ}$ 31'35"E.

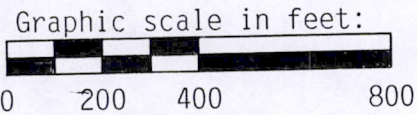
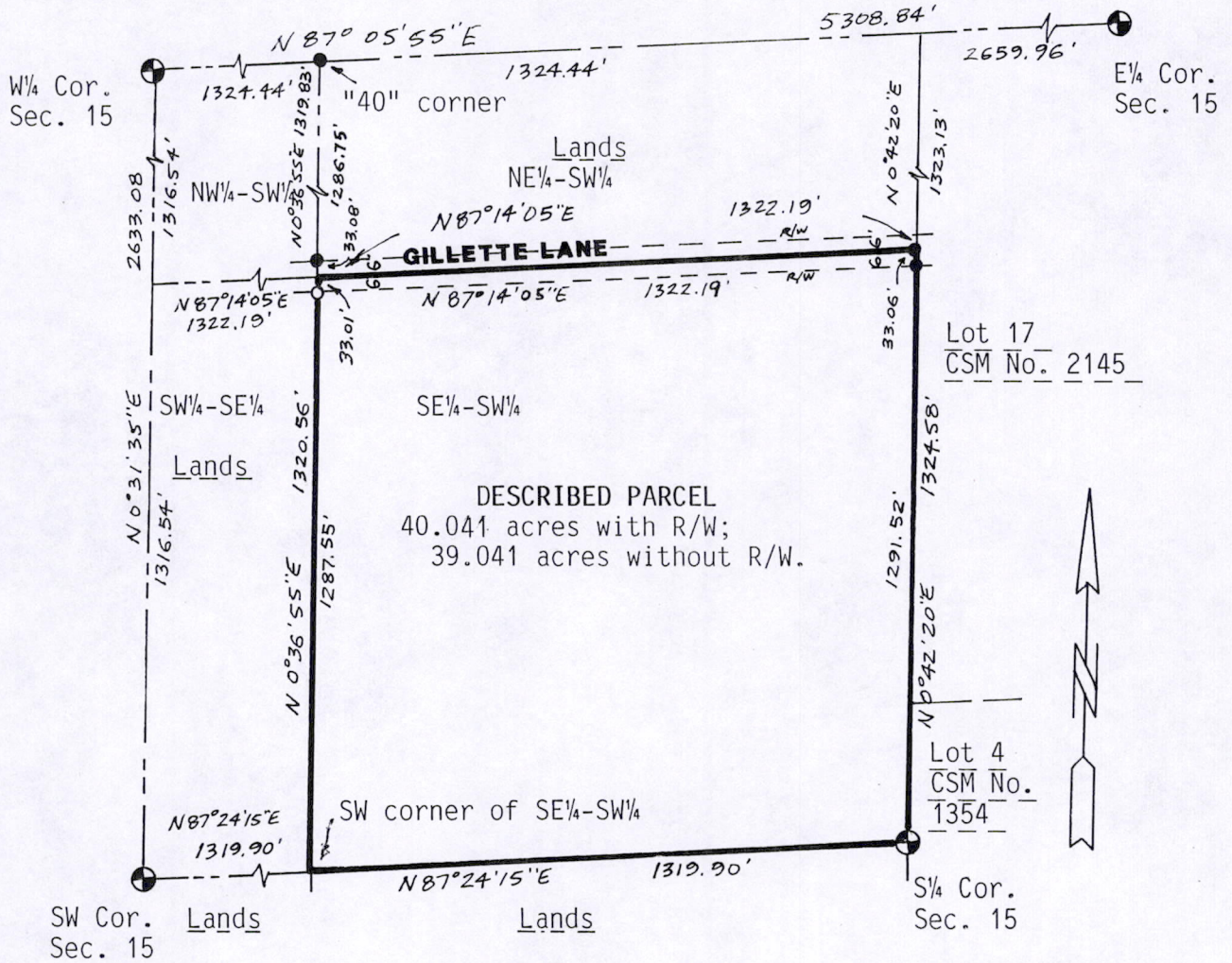

- Legend:
- = Set 3/4"x24" round iron rod weighing 1.5#/lin. ft.
 - = Found 3/4" rod
 - ⊙ = Found gov't. monument (Harrison from previous survey)

PARCEL DESCRIPTION:

The SE $\frac{1}{4}$ -SW $\frac{1}{4}$, Section 15, T14N, R6E, Town of Dell Prairie, Adams County, Wisconsin.

SURVEYORS CERTIFICATE:

I, Mark C. Carlson, registered land surveyor, hereby certify that I have surveyed, staked and mapped the above described parcel and have complied with the provisions of A-E 7 of the Wisconsin Administrative Code to the best of my knowledge, information and belief.

An agreement has been signed by Mark Carlson and Dave Schultz to except certain requirements of A-E 7 of the Wisconsin Administrative Code namely not to set the SW corner of SE $\frac{1}{4}$ -SW $\frac{1}{4}$.

Professional seal of Mark C. Carlson, Wisconsin Surveyor No. S-2021, Baraboo, WI. Includes handwritten signature and date 2-2-96.

POS15140631001