

# PLAT OF SURVEY

Located in  
 Lot 1, CSM No. 4592,  
 NW1/4-SW1/4, Section 15 & NE1/4-SE1/4, Section 16, T14N, R6E,  
 Town of Dell Prairie, Adams County, Wisconsin

Carlson Surveying, Inc.  
 1709 Ash St.  
 Baraboo, WI 53913  
 Tel/Fax: (608)356-8598

Client/Buyer:  
 Irwin R. Shechtman  
 P.O. Box 414  
 Barrington, IL 60011

Bearings are referenced to the west line of the SW1/4 of Sec. 15,  
 which is assumed to bear S00°31'35"W.

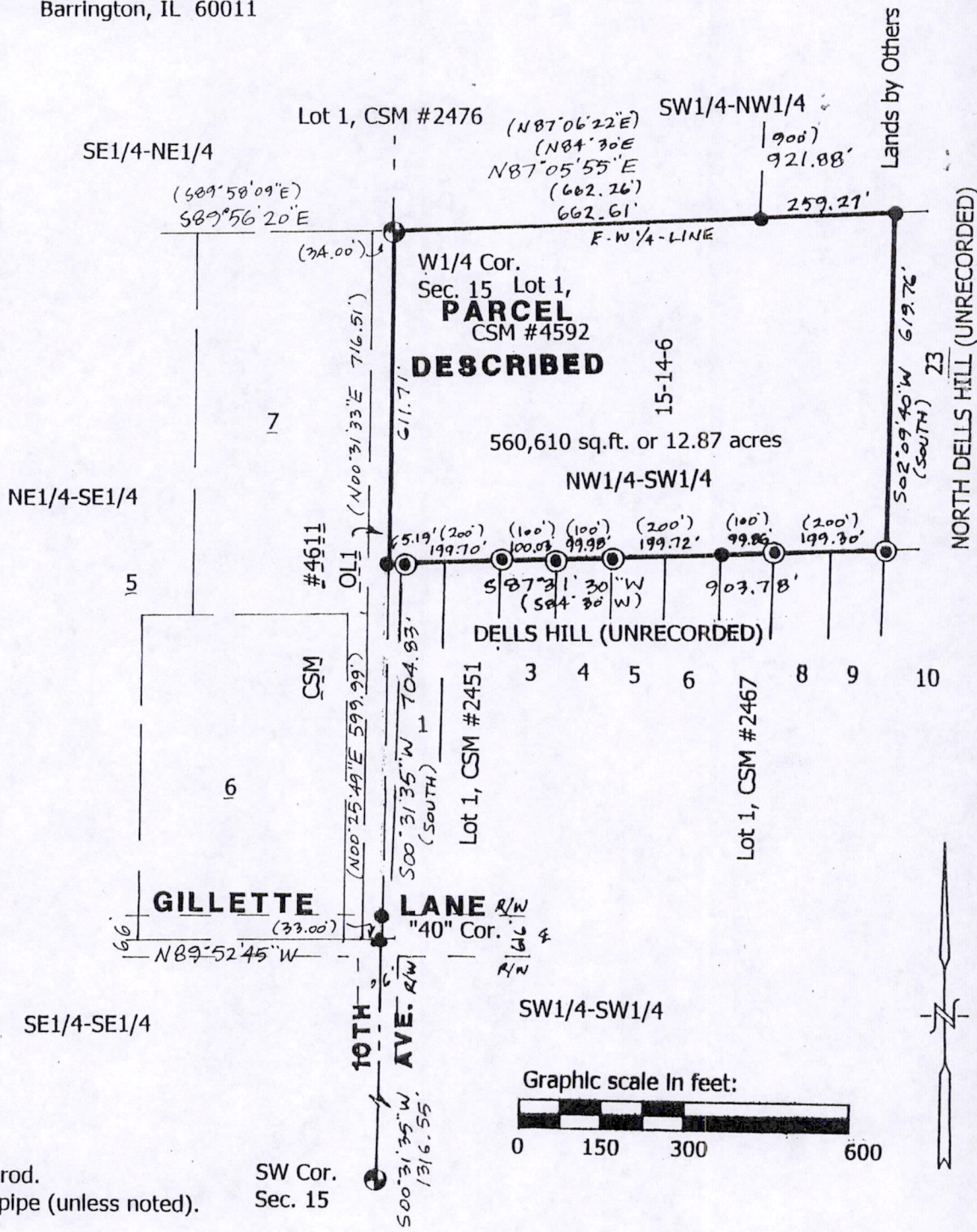

- Legend:**
- = Found 3/4" round Iron rod.
  - ⊙ = Found 1-1/4"(od) Iron pipe (unless noted).
  - ▲ = Found PK nail.
  - = Found RR spike.
  - ⊕ = Found gov't. monument (Harrison).
  - ( ) = Recorded as...

SW Cor.  
 Sec. 15

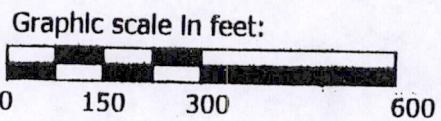

**PARCEL DESCRIPTION:**

That part of Lot 1, CSM No. 4592, Town of Dell Prairie, Adams County, Wisconsin, which lies within the NW1/4-SW1/4, Section 15, T14N, R6E. Said parcel contains 12.87 acres and is subject to easements of record.

**SURVEYOR'S CERTIFICATE:**

I, Steven M. Higley, registered land surveyor, hereby certify that I have surveyed, staked and mapped the above described parcel and have complied with the provisions of A-E 7 of the Wisconsin Administrative Code to the best of my knowledge, information and belief.

POS15140631002

*[Handwritten Signature]*  
 16 AUG 05

